

Chintimini Kennel Club

May 31st and June 1st 2025

Second Annual Fund Raising Event

At Yogi's Field



A donation will be given to the Dr. Olive K. Britt Animal Care Fund established at the Oregon State University Carlson College of Veterinary Medicine. The fund was established in 2006 to help cover care and treatment costs for shelter animals or animals whose owners otherwise couldn't afford life-saving services.

American Kennel Club

ALL BREED AND MIXED-BREED

FAST CAT EVENTS

Held by:

Chintimini Kennel Club

An AKC Member Club



Event #

2025098818	2025098819	2025098820	2025098821
31 May 2025	31 May 2025	1 June 2025	1 June 2025
FASTCAT #1	FASTCAT #2	FASTCAT #3	FASTCAT #4

ON-LINE ENTRIES ONLY

Saturday 31 May and Sunday 1 June 2025

Entries close 4:00 p.m. May 28, 2025

**Birchbark Farm
90134 Shore Lane
Eugene, OR**

ENTRIES ARE LIMITED TO:

60 DOGS FOR THE MORNING AND 60 DOGS FOR THE AFTERNOON

SESSIONS EACH DAY

PLEASE READ THIS PREMIUM – IT CONTAINS IMPORTANT

NEW INFORMATION, ESPECIALLY NOTE TIME SCHEDULE

Use this link to enter and pay entry fees with a credit card

<https://form.jotform.com/ChintiminiKC/june-fastcat-entry>



Permission has been granted by the American Kennel Club for holding of this event under American Kennel Club Rules and Regulations.

Chintimini Kennel Club
FASTCAT

May 31 and June 1, 2025

Entering FastCAT events

1. To keep the number of people on the grounds within limits we will be
 - Running both events each day concurrently.
 - When you register a dog for an event you will need to select the time session for running: AM (7am to 12pm) or PM (1pm to 6pm) and the number of runs you wish to enter each time period.
 - If you enter in the AM, your dog will run all runs in the AM. Likewise, if you register for the PM your dog will run all runs in the PM.
 - A dog CANNOT be entered to run in both the AM and PM sessions..
 - During each time period we will be running all the dogs entered in the first event. When finished we will start running all the dogs in the second event.
 - Entries for AM and PM will be limited to 60 per AM or PM time period.
2. Only online entries will be accepted. No day of entries will be accepted. This reduces the need to interact with the event secretary.
3. Entries close three days before the event, May 28th or when entry limits are filled before May 28th. We will email a list of dogs entered with their run-numbers, AKC Number and other entry information. Corrections must be emailed to the event secretary by Thursday May 29.
4. The field is fully fenced and the entry gate is kept closed when dogs are running. We do not fence the course except the catch area. Having fencing on the exhibitor side reduces the ability to watch the dogs enjoy their event. *If your dog does not have a reliable recall or is afraid of other people trying to retrieve them or has never been to a practice or previous Fast CAT then you might want to consider not entering the event.*
5. Refunds. Refunds will be made for cancellations made before entries close. Refunds will also be given for female dogs in season dogs that fail inspection during the event.

PHOTOGRAPHER

Skinny Dog Photography

www.skinnydogphoto.com

ELIGIBLE BREEDS & REGISTRY:

Open to all dogs at least 12 months of age that are individually registered with the AKC, recorded in the FSS program, dogs with PAL numbers or any other dog, including mixed breeds, enrolled in the AKC Canine Partners program. Females in season may not enter. There are four “events” total, two per day, each split into two sessions, AM and PM. A dog may enter only once per “event”, either AM or PM. (An event is defined by an AKC event number). Thus, a dog may enter one or two AM runs OR one or two PM runs each day.

Entry	Regular Entry	\$25.00 per dog
Fee:	Junior Handler (one dog only)	\$10.00

EVENT SCHEDULE

Saturday (Events 2025098818 and 2025098819 will be run simultaneously in two groups):

AM GROUP: 7:00 AM – 12pm. DO NOT ARRIVE AT THE FIELD BEFORE 6:30AM. Gates will not be open and parking is limited on the road.

7:00 AM to 8:00 AM – Inspection – All dogs must be inspected. Dogs not inspected by 8:05 AM are considered absent and will not be run. Dogs that are also running in Event 2025098817 will be re-inspected after they complete their first run.

PM GROUP: 1pm – 6pm DO NOT ARRIVE BEFORE 12:30PM. Gates will not be open and parking on the road is limited. The drive is one way and AM handler may be leaving the field.

1:00 PM to 2:00 PM – Inspection – All dogs must be inspected. Dogs not inspected by 2:05 AM are considered absent and will not be run. Dogs that are also running in Event 2025098817 will be re-inspected after they complete their first run.

Sunday (Events 2025098820 and 2025098821 will be run simultaneously in two groups):

AM GROUP: 7:00 AM – 12 noon

7:00 AM to 8:00 AM – Inspection – All dogs must be inspected. Dogs not inspected by 8:05 AM are considered absent and will not be run. Dogs that are also running in Event 2025098819 will be inspected after they complete their first run.

PM GROUP: 1pm – 6pm

1:00 PM to 2:00 PM – Inspection – All dogs must be inspected. Dogs not inspected by 2:05 AM are considered absent and will not be run. Dogs that are also running in Event 2023098819 will be re-inspected after they complete their first run.

A HANDLERS MEETING WILL BE HELD AT THE START OF EACH EVENT

ANY DOG NOT PRESENT 5 MINUTES AFTER INSPECTION ENDS WILL BE CONSIDERED ABSENT.

DURING THE EVENT

PLEASE PROCEED PROMPTLY TO THE PADDOCK WHEN YOUR RUN NUMBER IS ANNOUNCED.

DOGS THAT DO NOT REPORT TO THE PADDOCK WHEN CALLED WILL BE MOVED TO THE END OF THE LINE

ALL DOGS RUN AT OWNER’S SOLE RISK

CHINTIMINI KENNEL CLUB

Officers

President: Sue Pisas

Recording Secretary: Savannah VanWhy

Vice President: Nitza Catino

Treasurer: Nicklas Pisas

Corresponding Secretary: Eleni Maus

Board: Linda Kornhi, Alexis Jacobson, Bonnie Cooley

Field Committee

Field Chairman: Sue Pisas 3406 SW Chintimini Ave, Corvallis OR 97333; 541.758.7625, scpisas@gmail.com

Field Secretary: Bart Pierce 5269 NW Springhill Drive, Albany, OR 97321 541.760.5119, pierce.bart@gmail.com

Lure Operators: Dick Cooley, Jeremiah Eriksen, Debbie Pierce and Nick Pisas

Hunt Masters: CKC Club Members

Inspection: CKC Club Members

Field Committee Members: Nick Pisas, Sue Pisas, Carol West, Bonnie Cooley, and Ann Dickerson

General

1. All entries must be one year of age or older on the day of the test or trial.
2. Hounds not present at the time of inspection will be scratched after a five (5) minute grace period. No refunds will be given for scratched dogs.
3. Each entry will be examined and may be measured with a wicket at inspection. Inspection shall take place prior to any form of wrapping being applied to the dog. In the opinion of the inspection committee, any entry found to be lame, unfit to compete or a female in season shall not be allowed to enter and entry fees shall be refunded.
4. Dogs must be inspected before each event.
5. Entry fees shall be refunded for any entry that is withdrawn before entries close. Entries close May 28th or when limits are reached. No refund will be given for dogs withdrawn after the close of entry.
6. Run order will be assigned at time of inspection.
7. Dogs will be run by their run number with the following exceptions:
 - Workers who are managing the event will be allowed to run their dogs at an appropriate time.
 - Handlers with multiple dogs will have their dogs separated to allow them to walk their dogs out and retrieve the next dog
 - **If a dog is late for their run time, they will run at the end of the running order**
 - **If dog needs to rerun this will happen at the discretion of the Paddock Master**
8. For safety reasons, it is preferred that dogs run "naked" without collars or harnesses. Dogs may wear any type of collar except choker collars, a collar with prongs or electronic training collar. Harnesses are allowed to get the dog to the line, but for safety please remove before the dog runs. Muzzles are allowed. Please no metal collars and retractable leads.
9. Electric continuous loop machines will be used. Lure will consist of white plastic bags
10. The field committee reserves the right to alter the course plan as required by weather and/or field conditions on the day of the trial.
11. The field committee reserves the right to bar known aggressive hounds from the event site.
12. **There will be a \$5 fine assessed for any loose hound not taking part in the course in progress, or for anybody caught not picking up after their dog or leaving garbage on the field.**
13. NO ONE will be allowed on the course without the express permission of the field chairman, except members of the field and event committee.
14. Anybody exhibiting unsportsmanlike behavior will be excused from the field and may be subject to further disciplinary action.
15. Control of dogs strictly enforced on leash at all times except when running.
16. Clean up and carry out all trash.
17. Please pick up all dog feces and remove with trash. DONOT put dog feces in portable toilets.

ON-LINE ENTRIES ONLY

Entries close May 28th or when entry limits are reached

NO ON-SITE ENTRIES

Events are limited to 60 dogs in the morning and 60 dogs in the afternoon sessions

NOTES FOR FIRST TIME COURSERS AND HANDLERS

SLIP LEADS—There is a type of collar for coursing called a slip lead, which is worn only to control the dog prior to release. The collar drops away as the dog is released to chase the lure and they run without anything around their necks that could be dangerous. **Use of a slip lead is recommended but not required. What is important is that, for the safety of your dog, there are no objects on the dog that can be caught by the string or lure.**

INSPECTION—Dogs will be inspected by a designated Inspection Committee consisting of at least two persons who are members of the Field Committee and who shall inspect each entered dog for lameness, fitness to compete and female estrus (in season). Inspection shall take place prior to any form of wrapping being applied to the dog. In the opinion of the Inspection Committee, any entry found to be lame, unfit to compete or in season shall not be allowed to enter and the applicable entry fees shall be refunded. Dogs must be inspected before each event to assess whether an injury occurred since the last inspection..

WARM-UP, COOL-DOWN—It is highly recommended that all dogs running are walked out for about 10-15 minutes prior to and after their runs to get them warmed up and to cool them down. The warm up help reduce pulled muscles. The cool-down is very important to allow the dogs heart rate to slowly come to normal and because it helps prevent lactic acid build-up in the muscles that leads to soreness.

For Experienced Handlers

Pre-entered dogs can go directly to the Inspection Committee on the announcement of Inspection.

EMERGENCY VET (24/7)

Emergency Veterinarian Hospital

1821 Pioneer Parkway Springfield, OR 97477

(541) 746-0112

Directions: Turn onto Barker Rd. In 0.3 miles turn right onto Clear Lake Rd. In 4.6 miles, turn right onto 99 N. In 0.6 miles onto OR-589 toward I-5. In OR-589. In 8.2 miles (after crossing over I-5) take the second exit at the roundabout onto Pioneer Pkwy. In 0.6 miles turn left into the parking lot.

Accommodations

Premier RV Resorts—541.686.3152

Deerwood RV Park 541.988.1139

Richardson Park Campground 541-682-2000 or Reservation website. About 3 miles from field

Pet Friendly Hotels

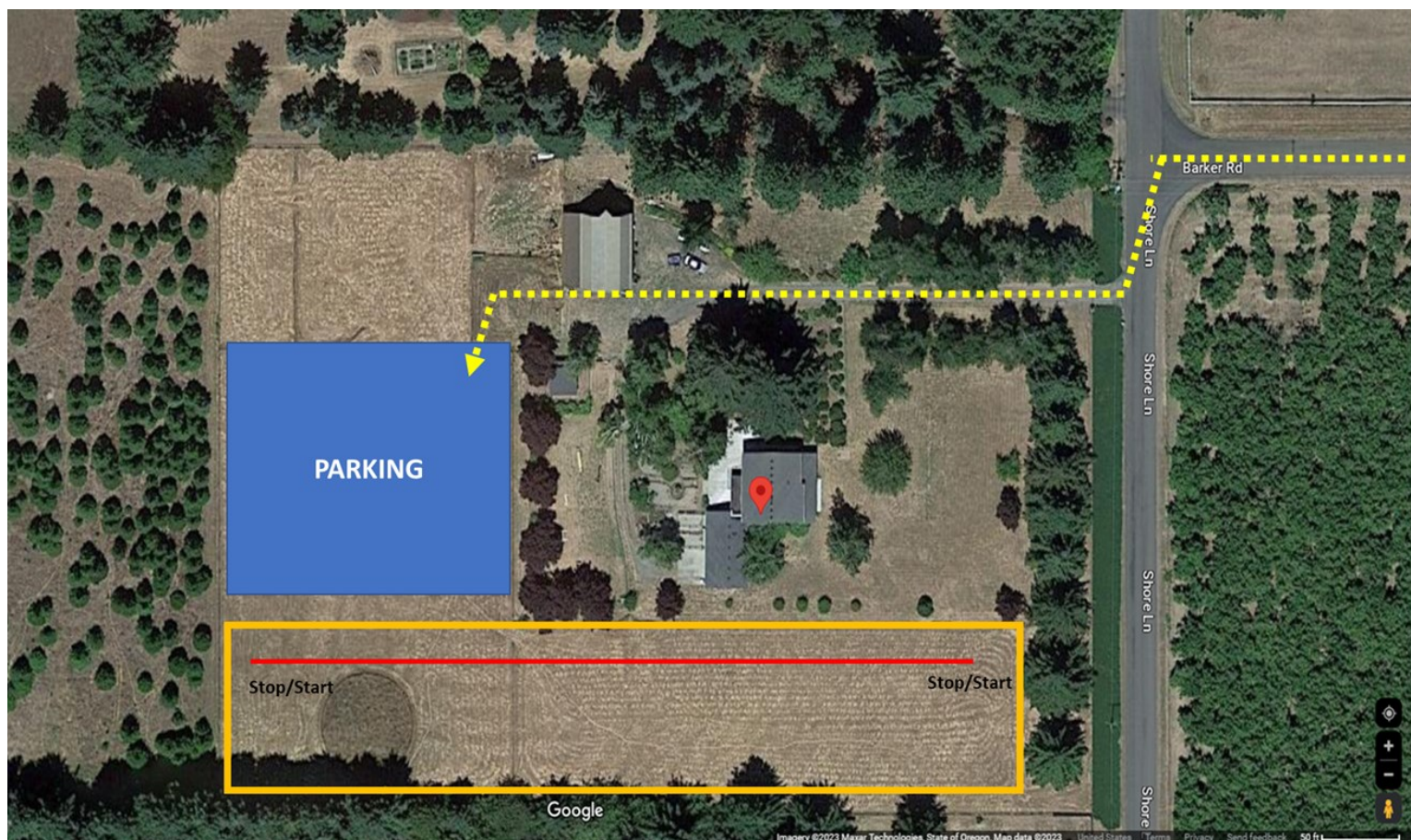

Field Conditions

Grass hay field. Field is completely fences. Your dog should have a reliable recall. Plastic fencing will be used to define the end of the straight run. Please bring adequate shade and water for you and your hounds. Porta potties. No camping on the field

DIRECTIONS TO SITE

Coming north on I-5

Take exit 195A/195B OR-569 Randy Pape/Beltline towards Eugene. Stay left and to continue on OR 569 Randy Pape/Beltline

In approximately 6.4 miles take exit 6 toward Eugene/Airport/Junction City. Stay in the left lane and turn left onto OR-99

In 0.5miles turn left on Clear Lake Road. Continue on Clear Lake Road for 4.6miles

Turn left on Barker Road. In 0.3miles Barker Road will "T" at Shore Lane

Turn left on Shore Lane. Driveway will be immediately on your right

Coming south on I-5

Take exit 195 and merge on OR-569 Randy Pape/Beltline. In approximately 6.4 miles take exit 6 toward Eugene/Airport/Junction City

Stay in the left lane and turn left onto OR-99. In 0.5miles turn left on Clear Lake Road

Continue on Clear Lake Road for 4.6miles. Turn left on Barker Road

In 0.3miles Barker Road will "T" at Shore Lane

Turn left on Shore Lane. Driveway will be immediately on your right

ON-LINE ENTRIES ONLY

Entries close May 28th or when entry limits are reached.

NO ON-SITE ENTRIES

Events are limited to 60 dogs in the Morning and 60 dogs in the Afternoon Sessions

Entries close 6pm May 28th or when limits are reached.

E-entry with credit card payment

E-entry forms can be completed at the following secure https web address:

<https://form.jotform.com/ChintiminiKC/june-fastcat-entry>

Payment is via credit card or Apple Pay using Square.

Each E-entry form will allow a dog to be entered in any or all of the four events. A form must be completed for each dog.

Your entry and payment will be confirmed by email provided in the entry form.

NOTE THERE ARE TWO PRIMARY REASONS YOU DO NOT RECEIVE AN EMAIL CONFORMATION

- 1) YOU ENTERED THE INCORRECT EMAIL ADDRESS
- 2) THE CONFORMATION IS IN YOUR SPAM/JUNK BOX.

IF YOU SUSPECT THAT YOUR EMAIL WAS INCORRECTLY ENTERED PLEASE EMAIL ngpisias@gmail.com

PLEASE READ INSTRUCTIONS ON ENTRY FORM CAREFULLY!!!

ENTRIES THAT ARE NOT COMPLETE WILL BE REJECTED

THIS COULD RESULT IN LOSS OF YOUR PLACE IN THIS LIMITED ENTRY EVENT!!!!

AN ENTRY FORM IS CONSIDERED COMPLETE IF YOU HAVE CHECKED THE CORRECT NUMBER OF EVENT NUMBERS AS COMPARED TO THE ENTRY FEES PAID.

ENTRY FEES WILL BE REFUNDED TO YOUR CREDIT CARD ON INCORRECT ENTRIES

Send all inquiries about on-line forms to fastcat@chintiminikennelclub.com

Junior Handlers must use this email to request link for online entry.

Refund Policy

Refunds will be given for dog withdrawn before closing.

If closing occurs because of entry limits a refund will be given only if another entry is received to fill the vacancy. Refunds will be given for female dogs in season or any dogs who do not pass inspection. Refunds will equal entry fee minus any transaction fee from Square.

What is a FAST CAT:

The Fast CAT Test is a timed 100-yard dash for dogs. It is meant to be fun and healthy activity of interest to any dog owner. The following is a summary of how the event is structured.

How Does Fast CAT Work?

1. Fast CAT is a timed straight race of 100 yards.
2. Dogs run singularly.
3. The dog's time to complete the 100-yard dash is converted into MPHs.
4. A handicap system is applied to a dog's MPH to determine the number of points earned. The handicap system is based on the height of the dog at its withers:
 - 18" or greater = handicap is 1.0.
 - 12" up to less than 18" = handicap is 1.5.
 - Below 12" = handicap is 2.0.
5. Points = MPH multiplied by the dog's handicap. Your ribbon will give you the time of your run. To calculate MPH divide 204.545 by your time in seconds ($MPH = 204.545 / (\text{time in seconds})$).
6. Fast CAT titles suffix titles are earned at designated milestones:
 - BCAT = 150 points
 - DCAT = 500 points
 - FCAT = 1,000 points
 - FCAT# = every additional 500 points
7. Top 20 by Breed by Year: The AKC Fast CAT website will feature the Top 20 Fastest Dogs by Breed by Year national standings. The standings will be updated as event results are processed.
8. An inspection committee shall inspect each entry for lameness, fitness to compete and females in season. If necessary, the inspection committee is responsible for measuring dogs to determine their height at the withers.
9. Prior to moving the lure to position it for the start, the lure operator shall announce "hold your dogs" in order to caution owners.
10. The Start: Dogs may start up to 10 feet behind the starting line.
11. The Finish: The dog is timed from crossing the start line to the finish line. The owner/agent should have someone to release and catch the dog at the finish line.
12. Timing Devices: The time to complete the 100-yard dash is recorded to the nearest 1/100th of a second.
13. Lure Equipment: Clubs may use either a drag or continuous loop system. If a continuous loop system is used the "return" string must be set outside of the running course. The lure operator and the lure equipment shall be safely positioned in a manner that does not interfere with the retrieval of the dog at the end of the course.
14. Lure: A white plastic bag and a squawker may be used for the lure.
15. Course: The course must be essentially flat.
16. The huntmaster has control of the course. In summary, the huntmaster is in charge of all dogs and handlers on the field, shall ensure handlers understand safe release and retrieval procedures, shall ensure the lure is properly positioned, shall ensure the lure operator, timers and starting line signal person are ready, shall signal the lure operator to start the lure and shall give the verbal signal "tallyho" to release the dog.

What must my dog do to pass a Fast CAT?

Fast CAT, unlike the CAT, is not a pass/fail, but a timed 100-yard dash after a lure through a start gate and a stop gate. The time is converted over to MPH and then multiplied by a potential handicap based on the dog's height to award points.

Can my dog earn an AKC title for Fast CAT?

Titles are earned by accumulating points. The following titles will be awarded: BCAT = 150 points; DCAT = 500 points; FCAT = 1,000 points; and FCAT followed by a number (e.g. FCAT2) for every additional 500 points. These suffix titles will appear on a dog's pedigree, with a higher-level title superseding a lower level title.