

ENGLISH SPRINGER SPANIELS, DACHSHUNDS, SIBERIAN HUSKIES,
STAFFORDSHIRE BULL TERRIERS, BULLDOGS, & AUSTRALIAN CATTLE DOGS
ARE LIMITED TO 100 ENTRIES AT THE CONCURRENT SPECIALTY &
ALL BREED SHOW ON THE DAY OF THE CONCURRENT SPECIALTY

ENTRIES CLOSE at Superintendent's Office, WEDNESDAY PDT NOON, MARCH 19,
2025, or when the limits have been reached after which time entries cannot be accepted,
canceled, altered or substituted except as provided for in Chapter 11, Section 6 of the Dog
Show Rules.

Premium Lists

ALL BREED DOG SHOWS, OBEDIENCE TRIALS & RALLY TRIALS

VETERAN CLASSES OFFERED IN CONFORMATION FRIDAY, SATURDAY & SUNDAY
OBEDIENCE & RALLY CLASSES OFFERED ON FRIDAY, SATURDAY & SUNDAY

Chintimini Kennel Club, Inc.

Member of the American Kennel Club

CONFORMATION & OBEDIENCE - 2025098801 • RALLY - 2025098803
4-6 Month Beginner Puppy Competition - 2025098802

FRIDAY, APRIL 4, 2025

4-6 MONTH BEGINNER PUPPY GROUPS & BEST 4-6 MONTH PUPPY IN SHOW

CONFORMATION & OBEDIENCE - 2025098805 • RALLY - 2025098807
4-6 Month Beginner Puppy Competition - 2025098806

SATURDAY, APRIL 5, 2025

BRED-BY-EXHIBITOR - BREED-GROUP-BEST IN SHOW

4-6 MONTH BEGINNER PUPPY GROUPS & BEST 4-6 MONTH PUPPY IN SHOW

CONFORMATION & OBEDIENCE - 2025098809 • RALLY - 2025098811

SUNDAY, APRIL 6, 2025

AKC NATIONAL OWNER-HANDLED SERIES - FRIDAY, SATURDAY & SUNDAY

SHOW HOURS - 6:00 am to 8:00 pm - Friday, Saturday & Sunday

THESE SHOWS WILL BE HELD INDOORS • UNBENCHED

ALL OBEDIENCE & RALLY CLASSES WILL BE HELD INDOORS

ON PACKED DIRT IN THE CASCADE PAVILION SOUTH END

DAY PARKING WILL BE AVAILABLE FRIDAY, SATURDAY & SUNDAY AT 6:00 AM, \$5.00/DAY
FOR INFORMATION - CLUB WEBSITE • www.chintiminikennelclub.com

THE SHOW CHAIRMAN AND JUDGES SELECTION CHAIRMAN
WILL NOT SHOW ANY DOGS THAT THEY OWN OR CO-OWN.

Linn County Fairgrounds & Expo Center

3700 Knox Butte Rd • Albany OR 97322



**AMERICAN
KENNEL CLUB®**

CERTIFICATION

Permission has been granted by the
American Kennel Club for the holding of
this event under the American Kennel
Club rules and regulations.

GINA M. DINARDO, Executive Secretary

The 2025 Chintimini Kennel Club, Inc. All-Breed Dog Shows, Obedience Trials, and Rally Trials are dedicated to the Memory of Lisa Erickson, longtime owner and breeder of Rhodesian Ridgebacks.

***Chintimini Kennel Club, Inc. Welcomes
AT THE SAME LOCATION***

COLUMBIA RIVER AGILITY CLUB
AKC AGILITY IN THE CALAPOOIA ARENA
Friday, Saturday and Sunday April 4, 5 & 6, 2025
Trial Secretary: Lori Sage Lksage@bctonline.com

SPECIALTIES

THURSDAY

PACIFIC RIM GOLDEN RETRIEVER CLUB OF OREGON
Onofrio Dog Shows LLC, Superintendent

HARRIER CLUB OF AMERICA
Onofrio Dog Shows LLC, Superintendent

OREGON BOXER CLUB
BaRay Event Services, Inc. Superintendent

LOWER COLUMBIA SIBERIAN HUSKY CLUB
BaRay Event Services, Inc. Superintendent

PORTLAND MINIATURE SCHNUAUZER CLUB
BaRay Event Services, Inc. Superintendent

BULLDOG CLUB OF AMERICA DIV V
Georjan Bridger Event Secretary

SOUTHWEST OREGON BULLDOG CLUB
Georjan Bridger Event Secretary

MT HOOD DALMATIAN CLUB
Onofrio Dog Shows LLC, Superintendent

GREATER PORTLAND OLD ENGLISH SHEEPDOG CLUB, INC.
Carolyn Ritacco, Event Secretary • jwrcir@aol.com

FRIDAY

CONCURRENT SPECIALTIES

LOWER COLUMBIA SIBERIAN HUSKY CLUB
BaRay Event Services, Inc. Superintendent

SOUTHWEST OREGON BULLDOG CLUB
Georjan Bridger, Event Secretary • artsrpassion@gmail.com

SATURDAY

CONCURRENT SPECIALTIES

WILLAMETTE VALLEY ENGLISH SPRINGER SPANIEL ASSOCIATION - 2025287901

Onofrio Dog Shows LLC, Superintendent

STAFFORDSHIRE BULL TERRIER CLUB OF AMERICA

BaRay Event Services, Inc. Superintendent

CASCADE AUSTRALIAN CATTLE DOG CLUB, INC. - 2025226503

4-6 Beginner Puppy Competition - 2025226504

Onofrio Dog Shows LLC, Superintendent

DESIGNATED SPECIALTIES

WILLAMETTE VALLEY DACHSHUND CLUB - 2025749213

PORTLAND MINIATURE SCHNAUZER CLUB - 2025206403

DESIGNATED REGIONAL SPECIALTY

AMERICAN BELGIAN MALINOIS CLUB - 2025418248

SUNDAY

CONCURRENT SPECIALTY

WILLAMETTE VALLEY DACHSHUND CLUB - 2025749214

Vendor Space

ALL VENDOR SPACE IS BY INVITATION ONLY

Vendor Contact: Karen VanCleave • vendorchair@chintiminikennelclub.com

Please email your information to the Vendor Contact to be considered for an invitation.

Member: Dog Show Superintendents Association



American
Kennel Club
Annually Licensed
Superintendents

John Goosen • Candy E James • Christopher L James
H T (Terry) James • Mary Beth James • Tim E James • Zach James
John McDonald • Sandi McDonald • Antony M Onofrio
Jack David Onofrio • Patricia Onofrio • Sue Onofrio
Tiffany R Fields Peterson • Glen Power • Luann Ramsey • Paula Vester

PO Box 25764 • Oklahoma City, Oklahoma 73125-0764

Phone: (405) 427-8181 • www.onofrio.com

SUPPORTED ENTRIES

FRIDAY, APRIL 4, 2025

Willamette Valley English Springer Spaniel Association
Willamette Valley Dachshund Club
Oregon Boxer Club
Southwest Oregon Bulldog Club
American Belgian Malinois Club
Pyrenean Shepherd Club of America

SATURDAY, APRIL 5, 2025

Willamette Valley English Springer Spaniel Association
Willamette Valley Dachshund Club
Pacific Northwest Greyhound Club
Harrier Club of America
Cascade Whippet Club
Oregon Boxer Club
Lower Columbia Siberian Husky Club
Staffordshire Bull Terrier Club of America
Southwest Oregon Bulldog Club
American Belgian Malinois Club
Pyrenean Shepherd Club of America

SUNDAY, APRIL 6, 2025

Willamette Valley English Springer Spaniel Association
Willamette Valley Dachshund Club
Oregon Boxer Club
Lower Columbia Siberian Husky Club
Staffordshire Bull Terrier Club of America
Southwest Oregon Bulldog Club
American Belgian Malinois Club
Pyrenean Shepherd Club of America

Entry Fees • (including AKC fees of \$3.50 per recordable entry)

Separate fee for each dog, each day, each show

When a dog is entered in more than one class, the highest priced class is considered the first entry.

CHINTIMINI KENNEL CLUB, INC.

First entry of each dog, unless otherwise specified	\$33.00
Additional entry of same dog, unless otherwise specified	\$28.00
Puppy (including Bred-by-Exhibitor Puppy) & Veteran Classes	\$25.00
Junior Showmanship Competition ONLY	\$20.00
as an additional entry	\$10.00
Sweepstakes & Veteran Sweepstakes (where offered), unless otherwise specified	\$25.00
Staffordshire Bull Terrier Sweepstakes & Veteran Sweepstakes	\$20.00
Miniature Schnauzer Sweepstakes & Veteran Sweepstakes	\$15.00
4-6 Month Beginner Puppy Competition (including \$2.00 AKC service fee) Friday & Saturday	\$15.00

Rally Entry Fees

First entry of each dog	\$33.00
Additional entry of same dog	\$28.00

WILLAMETTE VALLEY ENGLISH SPRINGER SPANIEL ASSOCIATION

CONCURRENT SPECIALTY - SATURDAY

First entry of each dog, unless otherwise specified	\$33.00
Additional entry of same dog, unless otherwise specified	\$28.00
Puppy, Bred-By-Exhibitor & Non-Regular Classes	\$25.00
Junior Showmanship competition ONLY	\$20.00
Junior Showmanship Competition as an additional entry	FREE
Sweepstakes & Veteran Sweepstakes	\$25.00

WILLAMETTE VALLEY DACHSHUND CLUB CONCURRENT SPECIALTY - SUNDAY

First entry of each dog, unless otherwise specified	\$35.00
Additional entry of same dog, unless otherwise specified	\$30.00
Puppy & Bred-By-Exhibitor Classes	\$35.00
Junior Showmanship Competition as an additional entry	\$10.00

CASCADE AUSTRALIAN CATTLE DOG CLUB, INC.

CONCURRENT SPECIALTY - SATURDAY

First entry of each dog, unless otherwise specified	\$36.00
Additional entry of same dog, unless otherwise specified	\$30.00
Puppy, Bred-By-Exhibitor & Non-Regular Classes	\$29.00
4 - 6 Month Beginner Puppy (including \$2.00 AKC service fee)	\$25.00
Sweepstakes & Veteran Sweepstakes	\$25.00
Junior Showmanship Competition	\$20.00

NOTICE: PLEASE PUT BREED & NAME OF SHOW ON CHECK

Routes To The Show

Take Knox Butte exit from I-5 at Albany, Oregon. Go east on Knox Butte Rd past airport. Linn County Fair & Expo Center is on the right just past airport.

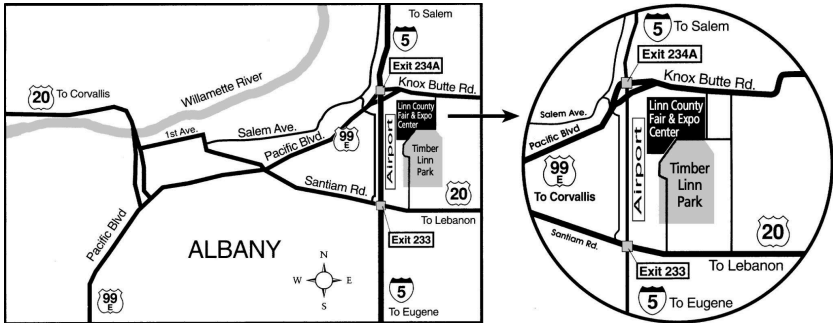

EMERGENCIES

VETERINARY SERVICE AND LOCAL HOSPITAL:

WILLAMETTE VETERINARY HOSPITAL
24/7 Emergency vet services
1562 SW 3rd St. Corvallis OR 97333
(541) 753-2223

ALBANY GENERAL HOSPITAL
6th & Elm St, Albany OR 97321
(541) 812-4000

RIVER'S EDGE PET MEDICAL CENTER

7:00 am - Midnight Monday-Friday
8:00 am - 10:00 pm Saturday
8:00 am - 8:00 pm Sunday
601 NW Hickory St, Albany, OR 97321
(541) 924-1700

DIRECTIONS TO WILLAMETTE VETERINARY HOSPITAL: Go west on Knox Butte Road E to Pacific Blvd SE (0.6 miles). Follow Pacific Blvd SE to SW Queen Ave (2.7mi). Turn right onto SW Queen and proceed to OR-34 W (5.1mi). At OR-34 turn right towards Corvallis (6.4mi). At the second signal light, turn left towards the coast. Take the first exit to 3rd street. Proceed on 3rd Street about a quarter mile, Hospital will on the right

DIRECTIONS TO RIVER'S EDGE PET MEDICAL CENTER: Go west on Knox Butte Road under the I-5 Overpass (this becomes Pacific Boulevard). Go southwest and then west on Pacific Boulevard. At overpass turn right to Lyons Street (Highway 20). Cross the bridge then turn right at Springhill. Turn left onto Hickory Street. Turn right into the North Albany Village shopping center then make the first right. Medical Center Parking will be on the right.

DIRECTIONS TO ALBANY GENERAL HOSPITAL: Go west on Knox Butte Road under the I-5 Overpass (this becomes Pacific Boulevard). Go southwest and then west on Pacific Boulevard. At overpass turn right to Lyons Street (Highway 20). Turn left on 6th Street and then go to Elm Street.

AN EMERGENCY MEDICAL PROFESSIONAL

WILL BE ON THE GROUNDS WITH AN AED

8:00 AM TO 6:00 PM Friday • Saturday and Sunday • ALL OTHER TIMES, CALL 911

Show Photographer

Meg Callea

<http://CalleaPhoto.ShootProof.com>

(360) 426-2172 • (360) 864-4462

Candid/Action Photographer

Skinny Dog Photography

Beth Gordon and Staff

<http://www.skinnydogphoto.com>

skinnydogphoto@gmail.com

(831) 2SKINNY (275-4669)

Portrait Photographer in Vendor Area

Dart Dog Photography

Betty Hogan-Haynes

(360) 802-0783

agilmalgal@yahoo.com

**NO OTHER SHOW PHOTOGRAPHERS ARE AUTHORIZED
TO SELL PHOTOGRAPHS AT THIS SHOW**

ATTENTION OWNERS AND EXHIBITORS OF FOREIGN REGISTERED DOGS

Effective August 1, 2024, the U.S. Centers for Disease Control and Prevention (CDC) expanded requirements for the importation and entry of foreign dogs into the United States. Requirements include that all dogs must be at least 6 months of age, microchipped, complete new CDC Dog Import forms, and have a valid rabies vaccination or be able to demonstrate residence in a DMRVV (canine rabies)-free or low risk country for the last 6 months.

To learn more about the new requirements, visit <https://www.cdc.gov/importation/bringing-an-animal-into-the-united-states/dogs.html>.

The CDC Form can be found at <https://shorturl.at/WE8YN>

• RIBBON/ROSETTE PRIZES WILL BE AS FOLLOWS •

REGULAR CLASSES		VARIETY GROUPS	
First Prize	Blue	First Prize	Blue
Second Prize	Red	Second Prize	Red
Third Prize	Yellow	Third Prize	Yellow
Fourth Prize	White	Fourth Prize	White
Winners	Purple	Best in Show	Red, White and Blue
Reserve Winners	Purple and White	Reserve Best in Show	Red, Silver and Blue
Best of Winners	Blue and White		
Best of Breed	Purple and Gold		
Best of Variety of Breed	Purple and Gold		
Best of Opposite Sex to Best of Breed and to Best of Variety of Breed	Red and White		
Select	Light Blue and White		

NON-REGULAR CLASSES	
First Prize	Rose
Second Prize	Brown
Third Prize	Light Green
Fourth Prize	Gray

• CLASSIFICATION •

Regular Classes

Puppy, Dogs	6 months & under 9 months	Puppy, Bitches	6 months & under 9 months
	9 months & under 12 months		9 months & under 12 months
Twelve to Eighteen Month, Dogs		Twelve to Eighteen Month, Bitches	
Novice, Dogs		Novice, Bitches	
Amateur-Owner-Handler, Dogs		Amateur-Owner-Handler, Bitches	
Bred-by-Exhibitor Puppy, Dogs		Bred-by-Exhibitor Puppy, Bitches	
Bred-by-Exhibitor Adult, Dogs		Bred-by-Exhibitor Adult, Bitches	
American-bred, Dogs		American-bred, Bitches	
Open, Dogs		Open, Bitches	
WINNERS, DOG		WINNERS, BITCH	
	Best of Breed (Variety) Competition		

ALL BREED SHOWS & ENGLISH SPRINGER SPANIEL CONCURRENT - SATURDAY

NON-REGULAR (ADDITIONAL) CLASSES Involving Single Dog Entries

VETERAN DOG CLASS - A Class for Dogs seven (7) years or older.

VETERAN BITCH CLASS - A Class for Bitches seven (7) years or older.

The above classification is provided for all breeds (and varieties). Additional divisions, i.e. (age, color or weight) are in the breed list and must be indicated on the entry.

FOR AUSTRALIAN CATTLE DOGS CONCURRENT SPECIALTY SATURDAY

VETERAN DOG CLASS - A Class for Dogs Seven (7) years & under 10 Yrs

VETERAN DOG CLASS - A Class for Dogs Ten (10) years & older

VETERAN BITCH CLASS - A Class for Bitches Seven (7) years & under 10 Yrs

VETERAN BITCH CLASS - A Class for Dogs Ten (10) years & older

HERDING TITLED DOG CLASS - A Class for intact Dogs that have achieved an AKC herding title (HT, PT, HS, HI, HX, HCH). Herding Instinct Tested or certified are not eligible

HERDING TITLED BITCH CLASS - A Class for intact Bitches that have achieved an AKC herding title (HT, PT, HS, HI, HX, HCH). Herding Instinct Tested or certified are not eligible

***NEUTERED DOGS & SPAYED BITCHES ARE ELIGIBLE TO COMPETE IN VETERAN CLASSES AT THESE SPECIALTIES**

FOR ENGLISH SPRINGER SPANIEL CONCURRENT SPECIALTY SATURDAY

NON-REGULAR (ADDITIONAL) CLASSES Involving Multiple Dog Entries

As the judge's decision in the Non-Regular Classes involving Multiple Dog Entries is based on the merits of more than one dog or bitch, no one of the dogs or bitches making up the entry judged first in these classes will be eligible to compete for Best of Breed by virtue of having won these classes.

STUD DOG CLASS - For Stud Dogs and two of their Get. It is not necessary that the Get be under the same ownership as that of the Stud Dog. The Stud Dog may be entered separately in one of the regular classes, or if a Champion of Record in Best of Breed Competition, but MUST be entered in the Stud Dog Class, the Get MUST be entered in one of the regular classes. The Stud Dog shall be considered as one entry and requires one entry fee, this being the regular fee plus the additional class fee if the Stud Dog is entered in another class. The Stud Dog must be shown in the ring with the Get. The class will be judged on the merits of the Get.

BROOD BITCH CLASS - Same as for the Stud Dog except substitute Brood Bitch for Stud Dog and Produce for Get.

OPEN CLASS DIVISIONS

RETRIEVERS (LABRADOR): Black; Chocolate; Yellow

BASENJIS: Red & White; Black & White; Black, Tan & White; Brindle & White

DACHSHUNDS (ALL THREE VARIETIES): Miniature - 11 lbs & under & 12 mos old or over; Standard - Over 11 lbs & 11 lbs & under if less than 12 mos old
BOXERS: Brindle; Fawn
BULLMASTIFFS: Brindle; AOAC
DOBERMAN PINSCHERS: Black; AOAC
GIANT SCHNAUZERS: Black; Salt & Pepper
GREAT DANES: Black; Blue; Brindle; Fawn; Harlequin; Mantle; Merle
SAINT BERNARDS: Longhaired; Shorthaired
MINIATURE SCHNAUZERS: Black, including Black & Silver; Salt & Pepper
PUGS: Black; Fawn
AMERICAN ESKIMO DOGS: Toy - 9 Inches to & including 12 Inches; Miniature - Over 12 Inches to & including 15 Inches; Standard - Over 15 Inches to & including 19 Inches
BOSTON TERRIERS: Under 15 lbs; 15 lbs & over
CHINESE SHAR-PEI: Brushcoat; Horsecoat
CHOW CHOWS: Rough Coat, Black; Rough Coat, Red; Rough Coat, AOAC; Smooth Coat
DALMATIANS: Black Spotted; Liver Spotted
XOLOITZCUINTLI: Toy; Miniature; Standard
AUSTRALIAN SHEPHERDS: Blue Merle; Black; Red Merle; Red
COLLIES (ROUGH): Blue Merle; Sable & White; Tri-Color; White
SHETLAND SHEEPDOGS: Sable & White; Black (Tri, Bi-Black); Blue (Blue Merle, Bi-Blue)

**BRED-BY-EXHIBITOR - SATURDAY
 BREED•GROUP•BEST IN SHOW**

Competition is offered for dogs & bitches entered and exhibited in the Bred-by-Exhibitor Puppy Class & Bred-by-Exhibitor Adult Class to compete for Best of Breed Bred-By-Exhibitor through Best Bred-By-Exhibitor in Show. Dogs that win Best of Breed or Best of Winners in the regular conformation classes are automatically Best of Breed Bred-By-Exhibitor.

**ATTENTION EXHIBITORS
 NEW TITLE ROSETTES**

The Chintimini Kennel Club, Inc. celebrates all new title holders with a special New Title Rosette. Conformation, Junior Showmanship, Obedience and Rally are included.

Go to the Chintimini Kennel Club, Inc. booth south of the Superintendent. Look for the Chintimini Kennel Club banner. A club official will give you your Rosette for conformation and junior showmanship new titles. Go to the Obedience and Rally Chair area in the Cascade Pavilion for obedience and rally new titles.

Congratulations! Chintimini Kennel Club, Inc. gives special recognition for your achievement.

The AKC is committed to creating a safe and respectful sport environment for all. If you need to talk to someone, or need help, please call 800. 656.HOPE (National Sexual Assault Hotline) or text HOME to 741-741 for free, 24/7, confidential services from trained crisis counselors.

AKC NATIONAL OWNER-HANDLED SERIES
ALL BREED CLUB - FRIDAY, SATURDAY & SUNDAY
ENGLISH SPRINGER SPANIEL CONCURRENT - SATURDAY
CASCADE AUSTRALIAN CATTLE DOG CLUB, INC. - SATURDAY

The AKC National Owner-Handled Series is a non-titling competition for dogs that are exhibited by their owners that are not professional handlers.



“DON’T FORGET TO CHECK THE OWNER-HANDLED BOX ON THE ENTRY FORM IF ENTERING THIS COMPETITION.”



All dogs that are owner-handled and are not exhibited in the National Owner-Handled Series by professional handlers* meet the requirements for this competition. Exhibitors must declare their dog is Owner-Handled eligible at the time of entry using the check box on the entry form. Eligible dogs will be identified by an asterisk in the steward’s book & the catalog. **Dogs must be handled throughout the breed level competition for the regular show by an eligible owner. Professional handlers, household members and current assistants to professional handlers may not exhibit the dog in any AKC National Owner-Handled Series competition during the entire show. A current assistant is defined by anyone employed by a professional handler on a full-time basis, or assisting a professional handler at the show or any show during the cluster/weekend, however current assistants that are eligible to compete in Junior Showmanship (meet age and amateur status requirements) may participate in NOHS.**

Owner-Handled Best of Breed will be selected from the dogs that are competing in the Best of Breed competition including Winners Dog, Winners Bitch and winners of the non-regular classes.

The breed will not be represented in the Owner-Handled Group if there is no eligible dog competing in the Best of Breed, or in Best of Winners competition.

**Professional handlers are defined as any person who belongs or has belonged to a professional handlers’ organization, distributed rate cards, or otherwise advertised or represented themselves as handling dogs for pay within the last five years.*

CHINTIMINI KENNEL CLUB, INC. is a not-for-profit club dedicated to the promotion of the sport of dogs, the welfare of dogs & responsible dog ownership. As such, we have contributed to these organizations: Benton County Dog 4-H Youth Program; Oregon Dog 4-H Youth Program; AKC ReUnite Disaster Trailer; Heartland Humane Society; Guide Dogs for the Blind; National Animal Interest Alliance; Benton County Sheriff Canine Units & these scholarships: OSU College of Veterinary Medicine, Chintimini Kennel Club, Inc.’s Jodi Engel Scholarship & the PHA Scholarship Fund.

Catalog Advertising

E-mail Inquiries to: showchair@chintiminekennelclub.com

By February 8, 2025

JUNIOR SHOWMANSHIP COMPETITION

NOVICE JUNIOR CLASS - For Boys and Girls at least 9 and under 12 years of age on the day of the show who at the time entries close, have not won three (3) first place awards★, with competition present, in a Novice Class at a licensed or member show.

NOVICE INTERMEDIATE CLASS - For Boys and Girls at least 12 and under 15 years of age on the day of the show who at the time entries close, have not won three (3) first place awards★, with competition present, in a Novice Class at a licensed or member show.

NOVICE SENIOR CLASS - For Boys and Girls at least 15 and under 18 years of age on the day of the show who at the time entries close, have not won three (3) first place awards★, with competition present, in a Novice Class at a licensed or member show.

OPEN JUNIOR CLASS - For Boys and Girls at least 9 and under 12 years of age on the day of the show who at the time entries close, have won three (3) first place awards★ in a Novice Class at a licensed or member show, with competition present in the Novice Class.

OPEN INTERMEDIATE CLASS - For Boys and Girls at least 12 and under 15 years of age on the day of the show who at the time entries close, have won three (3) first place awards★ in a Novice Class at a licensed or member show, with competition present in the Novice Class.

OPEN SENIOR CLASS - For Boys and Girls at least 15 and under 18 years of age on the day of the show who at the time entries close, have won three (3) first place awards★ in a Novice Class at a licensed or member show, with competition present in the Novice Class.

MASTER CLASS - For Boys and Girls at least 9 and under 18 years of age on the day of the show and who have won ten (10) Best Junior Handler awards with competition. The calendar for this class will be consistent with the eligibility dates for the AKC National Championship. All juniors meeting the criteria for this class are required to enter the Master Class and must change their entry the day of the show if entries have already closed. Once the eligibility time frame for that year has passed, all participants return to the Open Class to compete for the following year.

★ A first place in Novice without competition leading to a Best Junior award with competition counts as one win towards moving to Open.

NOTICE: Junior Handlers must include their AKC JUNIOR HANDLER NUMBER on each entry. To obtain junior identification number contact juniors@akc.org

BE SURE ALL INFORMATION for Junior Showmanship Classes is entered on front and back of entry form.

New To Dog Shows?

NEW EXHIBITOR BRIEFING • 7:30 am • Saturday, Superintendent's Table

A short meeting including a club representative, superintendent
& AKC representative-learn about showing and ask questions

Beginner Puppies (4-6 months of age)
AKC Sanctioned Beginner Puppy Competition!
CHINTIMINI KENNEL CLUB, INC. - FRIDAY & SATURDAY
CASCADE AUSTRALIAN CATTLE DOG CLUB, INC. - SATURDAY

Section 1 - Classifications

- The Four-to-Six Month Puppy competition shall be for puppies that are over four months of age but under six months on the day of the event.
- Classes are offered for breeds and varieties and divided into Groups as described in Chapter 3, Section 1 of the Rules Applying to Dog Shows and the Miscellaneous Class breeds as listed in Chapter 3 Section 23. The Miscellaneous class competition will be the equivalent of Group competition and the winner will be eligible to compete in Best Four-to-Six Month Puppy in Show
- The FSS competition will be the equivalent of Group competition and the winner will be eligible to compete in Best Four-to-Six Month Puppy in Show

Section 2 - Entry and Eligibility

Entry and eligibility requirements include:

- Puppies must have one of the following:
 - An Individual registration number registered with the American Kennel Club (AKC)
 - A Foundation Stock Service (FSS) registration number
 - A foreign born dog may enter if they are registered in the country of origin, as defined in Chapter 11, Section 1 of the Rules Applying to Dog Shows
- All entrants are to be vaccinated (including rabies) in accordance with their veterinarian's protocol.
- Professional handlers, members of their household and current assistants to professional handlers may personally exhibit in the Four-to-Six Month (Beginner Puppy) Competition. Entries must be marked "Exhibition Only" prior to the close of entries.
- Dogs that are owned or co-owned by the forenamed may compete for awards in this competition but must be handled by a non-professional handler. Professional handlers are defined as any person who belongs or has belonged to a professional handlers' organization, distributed rate cards, or otherwise advertised or represented themselves as handling dogs for pay within the last five years.
- Minors (under 18) with amateur status who reside with professional handlers and current assistants to professional handlers that are eligible to compete in Junior Showmanship (meet age and amateur status requirements) may personally exhibit dogs in the Four-to-Six Month Beginner Puppy Competition.

Entries will close Wednesday Noon PDT, March 19, 2025. at Superintendent's office.

CHINTIMINI KENNEL CLUB, INC. (1)-FRIDAY

- | | |
|-------------------------------|-------------------------------|
| Mr Charles P (Skip) Herendeen | • Sporting Group |
| Mr Charles P (Skip) Herendeen | • Hound Group |
| Ms Pamela S Lambie | • Working Group |
| Ms Pamela S Lambie | • Terrier Group |
| Ms Pamela S Lambie | • Toy Group |
| Ms Pamela S Lambie | • Non-Sporting Group |
| Mr Charles P (Skip) Herendeen | • Herding Group |
| Mr Charles P (Skip) Herendeen | • Miscellaneous Breeds |
| Ms Pamela S Lambie | • FSS (Excluding Misc Breeds) |
| Ms Pamela S Lambie | • Best In Show |

CHINTIMINI KENNEL CLUB, INC. (2)-SATURDAY

- | | |
|-------------------------------|-------------------------------|
| Mrs Betsy Horn Humer | • Sporting Group |
| Mr Charles P (Skip) Herendeen | • Hound Group |
| Miss Kelly Kathlyn Boyd | • Working Group |
| Mrs Linda E Kornhi | • Terrier Group |
| Mrs Linda E Kornhi | • Toy Group |
| Mrs Betsy Horn Humer | • Non-Sporting Group |
| Miss Kelly Kathlyn Boyd | • Herding Group |
| Mr Charles P (Skip) Herendeen | • Miscellaneous Breeds |
| Mr Charles P (Skip) Herendeen | • FSS (Excluding Misc Breeds) |
| Mr Charles P (Skip) Herendeen | • Best In Show |

JUDGES

Miss Kelly Kathlyn Boyd - Albany OR
Terri Courmoyer - Louisville MS
Mrs Karla Y Curtis - Pahrump NV
Mr Curt Allen Curtis - Pahrump NV
Ms Marcie S Dobkin - Poway CA
Dr Harold (Hal) N Engel DVM - Bend OR
Mr Charles P (Skip) Herendeen - Las Vegas NV
Mrs Betsy Horn Humer* - Pungoteague VA
Ms Cynthia Hutt* - Rush CO
Tianna Keetch - Sandy UT
Mr David J Kirkland* - Sanford NC
Mrs Linda E Kornhi - Aloha OR
Ms Dianne Kroll - Aloha OR
Ms Pamela S Lambie* - Phoenix AZ
Miss Bonnie Lee - Las Vegas NV
Mrs Rosemary W Leist - Clackamas OR
Mr Ronald Lukins* - Ariel WA
Ms Kimberly Anne Meredith - Grants Pass OR
Mrs Ainslie L Mills - Surrey BC CANADA
Patricia O'Brien - Sublimity OR
Laurie Rubin - Vancouver WA
Dr Jill Warren - Corrales NM
Ms Lee Whittier* - Vancouver WA
* One or more breed assigned approved as provisional/permit by AKC

VARIETY GROUP JUDGES

CHINTIMINI KENNEL CLUB, INC. (1)-FRIDAY

Mrs Betsy Horn Humer • Sporting Group
Mr David J Kirkland* • Hound Group
Ms Marcie S Dobkin • Working Group
Ms Lee Whittier • Terrier Group
Ms Marcie S Dobkin • Toy Group
Mr David J Kirkland • Non-Sporting Group
Ms Kimberly Anne Meredith • Herding Group
Mrs Ainslie L Mills • Best In Show

OWNER-HANDLED VARIETY GROUPS - FRIDAY

Ms Pamela S Lambie • Sporting Group
Mr Charles P (Skip) Herendeen • Hound Group
Dr Harold (Hal) N Engel DVM • Working Group
Ms Kimberly Anne Meredith • Terrier Group
Dr Jill Warren • Toy Group
Ms Kimberly Anne Meredith • Non-Sporting Group
Ms Cynthia Hutt • Herding Group
Dr Jill Warren • Best In Show

CHINTIMINI KENNEL CLUB, INC. (2)-SATURDAY

Ms Pamela S Lambie • Sporting Group
Ms Pamela S Lambie • Hound Group
Ms Cynthia Hutt* • Working Group
Ms Marcie S Dobkin • Terrier Group
Mr David J Kirkland • Toy Group
Ms Lee Whittier • Non-Sporting Group
Dr Jill Warren • Herding Group
Mrs Betsy Horn Humer • Best In Show

OWNER-HANDLED VARIETY GROUPS - SATURDAY

- Mr Charles P (Skip) Herendeen • Sporting Group
 Mrs Ainslie L Mills • Hound Group
 Mrs Ainslie L Mills • Working Group
 Ms Lee Whittier • Terrier Group
 Ms Lee Whittier • Toy Group
 Mrs Ainslie L Mills • Non-Sporting Group
 Mrs Ainslie L Mills • Herding Group
 Mr Ronald Lukins • Best In Show

CHINTIMINI KENNEL CLUB, INC. (3)-SUNDAY

- Dr Jill Warren • Sporting Group
 Mr Ronald Lukins* • Hound Group
 Mrs Rosemary W Leist • Working Group
 Mr David J Kirkland • Terrier Group
 Ms Lee Whittier • Toy Group
 Ms Marcie S Dobkin • Non-Sporting Group
 Ms Cynthia Hutt • Herding Group
 Ms Pamela S Lambie • Best In Show

OWNER-HANDLED VARIETY GROUPS - SUNDAY

- Ms Marcie S Dobkin • Sporting Group
 Mr David J Kirkland • Hound Group
 Ms Lee Whittier • Working Group
 Mrs Betsy Horn Humer • Terrier Group
 Mrs Linda E Kornhi • Toy Group
 Mrs Betsy Horn Humer • Non-Sporting Group
 Mr David J Kirkland • Herding Group
 Mrs Ainslie L Mills • Best In Show

JUDGING ASSIGNMENTS

SPORTING BREEDS	CHIN1-(FRI)	CHIN2-(SAT)	CHIN3-(SUN)
Barbet	B H Humer	P S Lambie	J Warren
Bracchi Italiani	B H Humer	P S Lambie	J Warren
Brittany	B H Humer	P S Lambie	C P Herendeen
Lagotti Romagnoli	B H Humer	P S Lambie	J Warren
Nederlandse Kooikerhondjes	B H Humer	P S Lambie	J Warren
Pointers	B H Humer	P S Lambie	C P Herendeen
Pointers (German Shorthaired)	H N Engel DVM	P S Lambie	C P Herendeen
Pointers (German Wirehaired)	B H Humer	P S Lambie	C P Herendeen
Retrievers (Chesapeake Bay)	B H Humer	P S Lambie	C P Herendeen
Retrievers (Curly-Coated)	B H Humer	P S Lambie	J Warren
Retrievers (Flat-Coated)	B H Humer	P S Lambie	C P Herendeen
Retrievers (Golden)	B H Humer	C P Herendeen	J Warren
Retrievers (Labrador)	H N Engel DVM	P S Lambie	J Warren
Retrievers (Nova Scotia Duck Tolling)	B H Humer	P S Lambie	J Warren
Setters (English)	B H Humer	P S Lambie	J Warren
Setters (Gordon)	B H Humer	P S Lambie	J Warren
Setters (Irish)	B H Humer	P S Lambie	J Warren
Setters (Irish Red And White)	B H Humer	P S Lambie	J Warren
Spaniels (American Water)	B H Humer	P S Lambie	J Warren
Spaniels (Boykin)	B H Humer	P S Lambie	J Warren
Spaniels (Cumber)	B H Humer	P S Lambie	J Warren
Spaniels (Cocker) Black	B H Humer	P S Lambie	J Warren
Spaniels (Cocker) Ascob	B H Humer	P S Lambie	J Warren
Spaniels (Cocker) Parti-Color	B H Humer	P S Lambie	J Warren
Spaniels (English Cocker)	B H Humer	P S Lambie	J Warren
Spaniels (English Springer)	B H Humer	P S Lambie	J Warren
Spaniels (Field)	B H Humer	P S Lambie	J Warren
Spaniels (Irish Water)	B H Humer	P S Lambie	J Warren
Spaniels (Sussex)	B H Humer	P S Lambie	J Warren
Spaniels (Welsh Springer)	B H Humer	P S Lambie	J Warren
Spinoni Italiani	B H Humer	P S Lambie	J Warren
Vizslas	B H Humer	P S Lambie	J Warren

Weimaraners	B H Humer	P S Lambie	J Warren
Wirehaired Pointing Griffons	B H Humer	P S Lambie	J Warren
Wirehaired Vizslas	B H Humer	P S Lambie	J Warren
HOUD BREEDS	CHIN1-(FRI)	CHIN2-(SAT)	CHIN3-(SUN)
Aignan Hounds	C P Herendeen	R Lukins	P S Lambie
American English Coonhounds	C P Herendeen	R Lukins*	P S Lambie
American Foxhounds	L Whittier*	R Lukins*	P S Lambie
Azawakhs	D J Kirkland*	R Lukins*	P S Lambie
Basenjis	C P Herendeen	R Lukins	P S Lambie
Basset Hounds	L Whittier*	R Lukins	P S Lambie
Beagles (13 Inch)	C P Herendeen	R Lukins	L Whittier
Beagles (15 Inch)	C P Herendeen	R Lukins	L Whittier
Black & Tan Coonhounds	L Whittier*	R Lukins	P S Lambie
Bloodhounds	L Whittier*	R Lukins	P S Lambie
Bluetick Coonhounds	L Whittier*	R Lukins	P S Lambie
Borzoi	R Lukins	A L Mills	P S Lambie
Cirnechi dell'Etna	R Whittier*	R Lukins*	P S Lambie
Dachshunds (Longhaired)	D J Kirkland*	A L Mills	R Lukins
		Specialty Show	
Dachshunds (Smooth)	D J Kirkland*	A L Mills	R Lukins
		Specialty Show	
Dachshunds (Wirehaired)	D J Kirkland*	A L Mills	R Lukins
		Specialty Show	
English Foxhounds	C P Herendeen	R Lukins*	P S Lambie
Grand Basset Griffon Vendeens	D J Kirkland	R Lukins*	L Whittier
Greyhounds	C P Herendeen	R Lukins	L Whittier
Harriers	L Whittier*	R Lukins	P S Lambie
Ibizan Hounds	C P Herendeen	R Lukins	L Whittier
Irish Wolfhounds	C P Herendeen	R Lukins	L Whittier
Norwegian Elkhounds	C P Herendeen	R Lukins	P S Lambie
Otterhounds	C P Herendeen	R Lukins	P S Lambie
Petits Bassets Griffons Vendeens	C P Herendeen	R Lukins*	P S Lambie
Pharaoh Hounds	C P Herendeen	R Lukins	P S Lambie
Plott Hounds	L Whittier*	R Lukins*	P S Lambie
Portuguese Podengo Pequenos	C P Herendeen	R Lukins	P S Lambie
Redbone Coonhounds	L Whittier*	R Lukins	P S Lambie
Rhodesian Ridgebacks	C P Herendeen	R Lukins	P S Lambie
Salukis	C P Herendeen	R Lukins	P S Lambie
Scottish Deerhounds	L Whittier*	R Lukins	P S Lambie
Sloughis	L Whittier*	R Lukins*	P S Lambie
Treeing Walker Coonhounds	C P Herendeen	R Lukins*	P S Lambie
Whippets	C P Herendeen	R Lukins	L Whittier
WORKING BREEDS	CHIN1-(FRI)	CHIN2-(SAT)	CHIN3-(SUN)
Akitas	P S Lambie	C Hutt	K A Meredith
Alaskan Malamutes	K A Meredith	C Hutt	P S Lambie
Anatolian Shepherd Dogs	A L Mills	C Hutt	P S Lambie*
Bernese Mountain Dogs	P S Lambie	C Hutt	K A Meredith
Black Russian Terriers	A L Mills	C Hutt*	K A Meredith
Boerboels	P S Lambie	C Hutt*	K A Meredith
Boxers	A L Mills	M S Dobkin	K A Meredith
Bullmastiffs	K A Meredith	A L Mills	C Hutt*
Cane Corso	A L Mills	C Hutt*	P S Lambie*
Chinooks	P S Lambie*	C Hutt*	K A Meredith
Danish-Swedish Farmdogs	A L Mills	C Hutt*	K A Meredith
Doberman Pinschers	K A Meredith	A L Mills	C Hutt
Dogo Argentinos	K A Meredith	C Hutt*	P S Lambie
Dogues de Bordeaux	K A Meredith	C Hutt*	P S Lambie
German Pinschers	P S Lambie	C Hutt*	K A Meredith
Giant Schnauzers	A L Mills	C Hutt	K A Meredith
Great Danes	K A Meredith	A L Mills	C Hutt*
Great Pyrenees	P S Lambie*	C Hutt*	M S Dobkin
Greater Swiss Mountain Dogs	P S Lambie	C Hutt	K A Meredith
Komondorok	K A Meredith	C Hutt*	P S Lambie*
Kuvaszok	K A Meredith	C Hutt*	P S Lambie*
Leonbergers	K A Meredith	C Hutt	M S Dobkin
Mastiffs	K A Meredith	C Hutt*	P S Lambie
Neapolitan Mastiffs	A L Mills	C Hutt*	K A Meredith
Newfoundlands	K A Meredith	L Whittier	M S Dobkin
Portuguese Water Dogs	K A Meredith	C Hutt*	P S Lambie*

Rottweilers	K A Meredith	C Hutt	M S Dobkin
Saint Bernards	K A Meredith	C Hutt	M S Dobkin
Samoyeds	K A Meredith	C Hutt	P S Lambie
Siberian Huskies	L Whittier	C Hutt	M S Dobkin
Standard Schnauzers	K A Meredith	C Hutt*	M S Dobkin
Tibetan Mastiffs	A L Mills	C Hutt	P S Lambie*
TERRIER BREEDS	CHIN1-(FRU)	CHIN2-(SAT)	CHIN3-(SUN)
Airedale Terriers	L Whittier	M S Dobkin	D J Kirkland
American Hairless Terriers	L Whittier	M S Dobkin	D J Kirkland
American Staffordshire Terriers	L Whittier	M S Dobkin	D J Kirkland
Australian Terriers	L Whittier	M S Dobkin	D J Kirkland
Bedlington Terriers	L Whittier	M S Dobkin	D J Kirkland
Border Terriers	L Whittier	M S Dobkin	D J Kirkland
Bull Terriers (Colored)	L Whittier	M S Dobkin	D J Kirkland
Bull Terriers (White)	L Whittier	M S Dobkin	D J Kirkland
Cairn Terriers	L Whittier	M S Dobkin	D J Kirkland
Cesky Terriers	L Whittier	M S Dobkin	D J Kirkland
Dandie Dinmont Terriers	L Whittier	M S Dobkin	D J Kirkland
Fox Terriers (Smooth)	L Whittier	M S Dobkin	D J Kirkland
Fox Terriers (Wire)	L Whittier	M S Dobkin	D J Kirkland
Glen of Imaal Terriers	L Whittier	M S Dobkin	D J Kirkland
Irish Terriers	L Whittier	M S Dobkin	D J Kirkland
Kerry Blue Terriers	L Whittier	M S Dobkin	D J Kirkland
Lakeland Terriers	L Whittier	M S Dobkin	D J Kirkland
Manchester Terriers (Standard)	L Whittier	M S Dobkin	D J Kirkland
Miniature Bull Terriers	L Whittier	M S Dobkin	D J Kirkland
Miniature Schnauzers			
Sweepstakes		P O'Brien	
Veteran Sweepstakes		P O'Brien	
Miniature Schnauzers	L Whittier	M S Dobkin	D J Kirkland
		Specialty Show	
Norfolk Terriers	L Whittier	M S Dobkin	D J Kirkland
Norwich Terriers	L Whittier	M S Dobkin	D J Kirkland
Parson Russell Terriers	L Whittier	M S Dobkin	D J Kirkland
Rat Terriers	L Whittier	M S Dobkin	D J Kirkland
Russell Terriers	L Whittier	M S Dobkin	D J Kirkland
Scottish Terriers	L Whittier	M S Dobkin	D J Kirkland
Sealyham Terriers	L Whittier	M S Dobkin	D J Kirkland
Skye Terriers	L Whittier	M S Dobkin	D J Kirkland
Soft Coated Wheaten Terriers	L Whittier	M S Dobkin	D J Kirkland
Staffordshire Bull Terriers			
Sweepstakes			T Keetch
Veteran Sweepstakes			T Keetch
Staffordshire Bull Terriers	L Whittier	M S Dobkin	T Courmoyer
Welsh Terriers	L Whittier	M S Dobkin	D J Kirkland
West Highland White Terriers	L Whittier	M S Dobkin	D J Kirkland
TOY BREEDS	CHIN1-(FRU)	CHIN2-(SAT)	CHIN3-(SUN)
Affenpinschers	M S Dobkin	D J Kirkland	L Whittier
Biewer Terriers	M S Dobkin	D J Kirkland	L Whittier
Brussels Griffons	M S Dobkin	D J Kirkland	L Whittier
Cavalier King Charles Spaniels	M S Dobkin	D J Kirkland	K A Meredith
Chihuahuas (Long Coat)	M S Dobkin	D J Kirkland	L Whittier
Chihuahuas (Smooth Coat)	M S Dobkin	D J Kirkland	L Whittier
Chinese Cresteds	M S Dobkin	D J Kirkland	K A Meredith
English Toy Spaniels (B & P C)	M S Dobkin	D J Kirkland	L Whittier
English Toy Spaniels (K C & R)	M S Dobkin	D J Kirkland	L Whittier
Havanese	M S Dobkin	D J Kirkland	K A Meredith
Italian Greyhounds	M S Dobkin	D J Kirkland	L Whittier
Japanese Chin	M S Dobkin	D J Kirkland	L Whittier
Maltese	M S Dobkin	D J Kirkland	L Whittier
Manchester Terriers (Toy)	M S Dobkin	D J Kirkland	L Whittier
Miniature Pinschers	M S Dobkin	D J Kirkland	L Whittier
Papillons	M S Dobkin	D J Kirkland	K A Meredith
Pekingese	M S Dobkin	D J Kirkland	L Whittier
Pomeranians	M S Dobkin	D J Kirkland	L Whittier
Poodles (Toy)	M S Dobkin	B H Humer	L Whittier
Pugs	M S Dobkin	D J Kirkland	K A Meredith
Russian Toys	M S Dobkin	D J Kirkland	L Whittier
Shih Tzu	M S Dobkin	D J Kirkland	L Whittier

Silky Terriers	M S Dobkin	D J Kirkland	L Whittier
Toy Fox Terriers	M S Dobkin	D J Kirkland	L Whittier
Yorkshire Terriers	M S Dobkin	D J Kirkland	K A Meredith
NON-SPORTING BREEDS	CHIN1-(FRI)	CHIN2-(SAT)	CHIN3-(SUN)
American Eskimo Dogs	D J Kirkland	B H Humer*	L Whittier
Bichons Frises	D J Kirkland	L Whittier	B H Humer
Boston Terriers	D J Kirkland	B H Humer*	L Whittier
Bulldogs	K A Meredith	A L Mills	M S Dobkin
Chinese Shar-Pei	D J Kirkland	L Whittier	M S Dobkin
Chow Chows	D J Kirkland	L Whittier	M S Dobkin
Coton de Tulear	D J Kirkland	L Whittier	M S Dobkin
Dalmatians	D J Kirkland	A L Mills	M S Dobkin
Finnish Spitz	D J Kirkland	L Whittier	B H Humer
French Bulldogs	D J Kirkland	L Whittier	M S Dobkin
Keeshonden	D J Kirkland	A L Mills	L Whittier
Lhasa Apsos	D J Kirkland	L Whittier	B H Humer
Lowchen	D J Kirkland	B H Humer*	L Whittier
Norwegian Lundehunds	D J Kirkland	L Whittier	M S Dobkin
Poodles (Miniature)	D J Kirkland	B H Humer	L Whittier
Poodles (Standard)	D J Kirkland	B H Humer	L Whittier
Schipperkes	D J Kirkland	L Whittier	B H Humer
Shiba Inu	D J Kirkland	L Whittier	B H Humer
Tibetan Spaniels	D J Kirkland	B H Humer*	L Whittier
Tibetan Terriers	D J Kirkland	L Whittier	B H Humer
Xoloitzcuintli	D J Kirkland	L Whittier	M S Dobkin
HERDING BREEDS	CHIN1-(FRI)	CHIN2-(SAT)	CHIN3-(SUN)
Australian Cattle Dogs	C Hutt	K A Meredith	B H Humer
Australian Shepherds	C Hutt	K A Meredith	B H Humer
Bearded Collies	J Warren	B H Humer	C Hutt
Beaucerons	J Warren	B H Humer	C Hutt
Belgian Laekenois	J Warren	K A Meredith	C Hutt
Belgian Malinois			
Sweepstakes		D Kroll	
Veteran Sweepstakes		D Kroll	
Working Sweepstakes		D Kroll	
Belgian Malinois	J Warren	K A Meredith	C Hutt
		Specialty Show	
Belgian Sheepdogs	J Warren	K A Meredith	C Hutt
Belgian Tervuren	J Warren	K A Meredith	C Hutt
Bergamasco Sheepdogs	J Warren	B H Humer	C Hutt
Berger Picards	J Warren	B H Humer	C Hutt
Border Collies	J Warren	B H Humer	C Hutt
Bouviers des Flandres	J Warren	B H Humer	C Hutt
Briards	J Warren	B H Humer	C Hutt
Canaan Dogs	J Warren	B H Humer	C Hutt
Cardigan Welsh Corgis	C Hutt	K A Meredith	B H Humer
Collies (Rough)	J Warren	B H Humer	C Hutt
Collies (Smooth)	J Warren	B H Humer	C Hutt
Entlebucher Mountain Dogs	J Warren	B H Humer	C Hutt
Finnish Lapphunds	J Warren	K A Meredith	C Hutt
German Shepherd Dogs	J Warren	B H Humer	C Hutt
Icelandic Sheepdogs	J Warren	B H Humer	C Hutt
Lancashire Heelers	J Warren	B H Humer	C Hutt
Miniature American Shepherds	C Hutt	J Warren	B H Humer
Mudik	J Warren	B H Humer	C Hutt
Norwegian Buhunds	J Warren	K A Meredith	C Hutt
Old English Sheepdogs	J Warren	B H Humer	C Hutt
Pembroke Welsh Corgis	C Hutt	K A Meredith	B H Humer
Polish Lowland Sheepdogs	J Warren	B H Humer	C Hutt
Pulik	J Warren	B H Humer	C Hutt
Pumik	J Warren	B H Humer	C Hutt
Pyrenean Shepherds	J Warren	B H Humer	C Hutt
Shetland Sheepdogs	C Hutt	J Warren	B H Humer
Spanish Water Dogs	J Warren	B H Humer	C Hutt
Swedish Vallhunds	J Warren	B H Humer	C Hutt

MISC CLASS	CHIN1-(FRI)	CHIN2-(SAT)	CHIN3-(SUN)
Basset Fauve de Bretagne, Bolognese, Czechoslovakian Vlciaks, Dutch Shepherds, German Spitz, Japanese Akitanu, Kai Kens, Norrbottenspets, Peruvian Inca Orchids, Portuguese Podengo, Pyrenean Mastiffs, Russian Tsvetnaya Bolonka, Small Munsterlander, Teddy Roosevelt Terriers & Yakutian Laikas.			
There will be Puppy, Bred-By-Exhibitor and Open Classes for each of the Miscellaneous Breeds in each sex.			
	P S Lambie	K A Meredith	D J Kirkland
OBEDIENCE CLASSES	CHIN1-(FRI)	CHIN2-(SAT)	CHIN3-(SUN)
Novice A Class	L Rubin	B Lee	K Y Curtis
Novice B Class	L Rubin	B Lee	K Y Curtis
Open A Class	C A Curtis	L Rubin	K Y Curtis
Open B Class	C A Curtis	L Rubin	K Y Curtis
Utility A Class	B Lee	K Y Curtis	C A Curtis
Utility B Class	B Lee	K Y Curtis	C A Curtis
Preferred Novice Class	L Rubin	B Lee	K Y Curtis
Preferred Open Class	C A Curtis	L Rubin	K Y Curtis
Preferred Utility Class	B Lee	K Y Curtis	C A Curtis
Beginner Novice A Class	L Rubin	B Lee	C A Curtis
Beginner Novice B Class	L Rubin	B Lee	C A Curtis
Graduate Novice Class	C A Curtis	L Rubin	C A Curtis
Graduate Open Class	B Lee	K Y Curtis	C A Curtis
Versatility Class	B Lee	K Y Curtis	C A Curtis
RALLY CLASSES	CHIN1-(FRI)	CHIN2-(SAT)	CHIN3-(SUN)
Rally Novice A	K Y Curtis	C A Curtis	B Lee
Rally Novice B	K Y Curtis	C A Curtis	B Lee
Rally Intermediate	K Y Curtis	C A Curtis	B Lee
Rally Advanced A	K Y Curtis	C A Curtis	B Lee
Rally Advanced B	K Y Curtis	C A Curtis	B Lee
Rally Excellent A	K Y Curtis	C A Curtis	B Lee
Rally Excellent B	K Y Curtis	C A Curtis	B Lee
Rally Master	K Y Curtis	C A Curtis	B Lee
Rally Choice	K Y Curtis	C A Curtis	B Lee
JUNIOR SHOWMANSHIP	CHIN1-(FRI)	CHIN2-(SAT)	CHIN3-(SUN)
	P S Lambie	C P Herendeen	C Hutt

***EMERGENCY NUMBER FOR CLUB CONTACTS
DURING THE SHOW ONLY***

Savannah Van Why - (541) 974-3721

FOR SPECIALTIES

Sue Pisias - (541) 760-8196

**NOT READING THE PREMIUM AND JUDGING PROGRAM IS NOT AN ACCEPTABLE
EXCUSE FOR BREAKING OR BEING UNFAMILIAR WITH THE RULES.**

Specialty Show Exhibitors

No setting up of grooming spaces before listed times - Setups installed before listed times will be removed.

The Show Site will be available to Specialty exhibitors as follows: Cascade Livestock Pavilion - 6:00 am Thursday; Santiam Building - 7:00 am Thursday; Willamette Events Center - 7:00 am Thursday.

Obedience & Rally Trial Exhibitors

The Show Site will be available to Obedience & Rally exhibitors as follows: Cascade Livestock Pavilion - 6:00 am Friday, Saturday & Sunday.

All Breed Show Exhibitors

No setting up of grooming spaces before listed times - Setups installed before listed times will be removed.

1. The Fairgrounds will be available to All Breed Show exhibitors at 6:00 am on Friday. Dogs must be removed from the show site immediately following Best in Show judging on Sunday.
2. Cascade Livestock Pavilion will be open at 6:00 am Friday, Saturday & Sunday. **No access** to rings for practice at ANY TIME.
3. No dogs allowed in buildings between 10:00 pm to 6:00 am. The buildings will be locked during those hours.
4. No smoking allowed in buildings or within 10 feet of any building entrance or air intake.
5. **Ex-pens are allowed in the Cascade Livestock Pavilion grooming area ONLY.**
6. Reserved grooming is available in the Cascade Livestock Pavilion. Free Day of Show grooming will be in covered stalls in the parking lot south of the Cascade Livestock Bldg and will be in marked stalls on a first come first serve basis. Electricity will not be available in unreserved free grooming stalls. **There will be no grooming ringside, on sidewalks, in day parking lot or near building entrances.** Crates allowed at ringside only during judging of the breed.
7. **Free Day of Show unreserved grooming must be vacated by 1 hour after Best in Show each day.** If equipment is left in stalls overnight the club reserves the right to impound items. Items will be released after occupants contact a club official and make arrangements for payment equivalent to the reserved grooming fee at the show.
8. **START CLEAN - STAY CLEAN:** Handlers & Exhibitors are required to clean up their grooming and parking areas after the show and to keep them clean during the show. Anyone in violation of this "Clean Policy Code" will be warned to clean his/her area by a club officer or PHA member. Should the violation continue the set-up may be removed from the grooming area. All grooming areas will be monitored by the PHA & Grounds Chairman.
9. Should the Show Committee determine that any dog enclosed in a vehicle is in danger, we reserve the right to break into that vehicle. Anyone parking in the show site parking lots must accept full responsibility for damages should this occur & waive any claim to damages against Chintimini Kennel Club, Inc. (the club) or its members or designees.
10. **EXTREME WEATHER CONDITIONS:** To insure the safety of our dogs, exhibitors & spectators, the Club has the right to cancel these shows in the event of extreme weather conditions.
11. No drilling nor intensive or corrective training of dogs on the show grounds or premises.
12. **No cords across any road or walkway. No generators in or near show buildings or rings. All extension cords must be heavy duty. Multiplug adaptors and extension cords must meet code.**
13. No unentered dogs allowed in exhibition areas.
14. Exhibitors may videotape/photograph only their own animals.
15. Crates may be in the designated area ringside for judging of the breed ONLY. Crates must be removed immediately after judging is completed for that breed.
16. No Flexi-leads inside any building or Courtyard.

The Chintimini Kennel Club, Inc. does not agree to arbitrate claims as set forth on the Official AKC entry form for this event.

The following breeds may be judged on the ground or on a ramp: Nova Scotia Duck Tolling Retrievers, American Water Spaniels, Boykin Spaniels, English Springer Spaniels, Field Spaniels, Welsh Springer Spaniels, Grand Basset Griffon Vendeens, Whippets, German Pinschers, Portuguese Water Dogs, Standard Schnauzers, American Staffordshire Terriers, Irish Terriers, Soft Coated Wheaten Terriers, Staffordshire Bull Terriers, Finnish Spitz, Entlebucher Mountain Dogs, Finnish Lapphunds, Icelandic Sheepdogs, Norwegian Buhunds, Australian Cattle Dogs, Polish Lowland Sheepdogs, Basset Fauve de Bretagne (Misc) and Norrbottenspets (Misc).

The following breed may be judged on the ground, a ramp, or on a table: Miniature Bull Terriers.

The following breeds may be judged on a ramp or on a table: Mudik and Pulik

The following breeds must be judged on a ramp through all levels of conformation competition: Lagotti Romagnoli, Clumber Spaniels, Sussex Spaniels, Basset Hounds, Cirneco dell'Etna, Kerry Blue Terriers, Bulldogs, Chinese Shar-Pei, Chow Chows, Keeshonden and Spanish Water Dogs.

The AKC is committed to creating a safe and respectful sport environment for all. If you need to talk to someone, or need help, please call 800.656.HOPE (National Sexual Assault Hotline) or text HOME to 741-741 for free, 24/7, confidential services from trained crisis counselors.

PUBLICATION RIGHTS: By entering this show, all owners, handlers, breeders and kennels agree that all rights to televise, videotape, photograph, advertise, promote and publicize or otherwise exploit this show, or the persons or animals participating in it or the results of the competition before, during or after the event, shall belong solely to The American Kennel Club and their respective assigns, including the use of the names, likenesses or biographical matter of all dogs, owners, handlers, breeders and kennels participating in the show and no such owner, handler, breeder or kennel shall allow any other party to make commercial use of any videotape or photograph of any person or animal participating in this competition.

NEW EXHIBITOR BRIEFING on Saturday. Check Judging Program for time & location.

A Recording Fee of 50 cents for each dog, an AKC Event Service Fee of \$3.00 for the first entry of each dog and an AKC Event Service Fee of \$3.50 for each additional entry of the same dog will be required for each recordable single entry class at any Licensed or Member Club Show or Obedience Trial. An AKC Recording fee of \$3.50 for each entry will be required for each dog in Rally. (American Kennel Club Rally Regulation, Chapter 1, Section 4) These Fees are paid to the American Kennel Club.

CANADIAN/FOREIGN EXHIBITORS MUST SUBMIT ENTRIES WITH CHECKS DRAWN ON U.S. ACCOUNTS OR WITH INTERNATIONAL MONEY ORDERS IN U.S. FUNDS.

Entries received prior to the published opening date and time of entries or received prior to the publishing of this premium list will be returned without processing.

A service/processing fee of \$7.00 will be charged to each duplicate entry.

Dogs need be present only for scheduled judging and will be released if not needed for further judging.

Dogs allowed in rings during judging only.

Dogs must be ready for judging. Neither the club nor its Superintendents will be responsible or obligated to furnish any service for notifying exhibitors or their agents of Breed or Class Judging. Judges need not wait for any dog holding up a class. Owners or agents alone are responsible for the presence of their dogs in the judging rings.

The Club reserves the right to substitute a prize of equal or greater value.

All trophies must be claimed the day of the show - None will be mailed.

All checks issued as prizes are the sole responsibility of the recipient. Lost, stolen and/or misplaced checks will not be replaced. Checks are valid for 90 days. The Superintendent is not able to cash checks nor will they be accepted toward entry fees.

RETURNED CHECKS/DECLINED CREDIT/DEBIT CARDS do not constitute a valid entry fee. Fees must be paid in guaranteed funds. Checks will not be accepted. The Superintendent will add a fee for completing the transaction and/or reprocessing the entries. Repeated occurrences from the same exhibitors may result in their being put on a CASH ONLY basis.

Entry Fee will not be refunded in the event that a dog is absent, disqualified, excused by Veterinarian or judge or barred from competition by action of the Show Committee.

Exhibitors should follow their veterinarian's recommendation to assure their dogs are free of internal and external parasites, any communicable diseases and have appropriate vaccinations.

No entry fees will be refunded if the Show cannot open or be completed by reason of riots, civil disturbances, fire, extreme and/or dangerous weather conditions, an Act of God, public emergency, act of a public enemy, strikes or any other cause beyond the control of the Club or the Superintendent.

The show giving Club, the Show Superintendent, their agents, employees, etc, assume no responsibility for any loss, damage or injury sustained by exhibitors, handlers, or to any of their dogs or property and further assume no responsibility for injury to children.

No entry shall be made and no entry shall be accepted which specifies any condition as to its acceptance. Entries will not be accepted without fees, signatures or the "Agreement" on the reverse side of the Official AKC Entry Form.

Changes, additions or corrections to entry forms must be received in writing prior to close of entries. Those received by telephone are not acceptable.

Refunds of \$4.00 & less will not be issued due to the costs of processing.

An administrative fee of \$2.50 will be charged for all cancellations or changes made prior to closing of entries.

EXHIBITORS NOTE: Please notify Superintendent of any change of address.

Each Entry processed through Jack Onofrio Dog Shows Telephone Entry Service or Onofrio Online Entry will have a service fee included in the amount charged to the payment card provided. Each user of either service acknowledges they are authorized to charge fees to the card provided for payment and further acknowledges the transaction is made over the phone or internet. Chargebacks on cards are a violation of the agreement to pay all fees included in this premium list and can result in the club refusing future entries from the exhibitor, refusal of entries from the exhibitor by the superintendent until the debt has been paid and/or being placed on a cash only basis with the superintendent.

FAX/EMAIL ENTRIES AND PAPER ENTRIES WITH CREDIT CARD ARE NOT ACCEPTABLE METHODS FOR ENTRIES AND WILL NOT BE PROCESSED. Online Entries and Checks by Mail are not affected by this change. If mailing be sure to have the entry with check enclosed arrive prior to the closing date of the show. Please note all entries received via fax or email and/or paper entries with credit card information will be shredded/deleted immediately upon delivery without processing. With credit card security and identity theft concerns we are implementing this change to protect your information from potential abuse. Entry forms are occasionally viewed by others outside of the staff of the Superintendent. We will always be happy to accept entries with payment by check at any of our shows. Stop by and say hello.

Jack Onofrio Dog Shows Telephone Entry Service phone number (405) 427-0405 or toll free (888) 421-0405: This is for Telephone Entry Service ONLY. For Mastercard/Discover/Visa/American Express cardholders. A \$5.05 charge will be added to each entry for use of this service. Mon, Tues, Thurs & Fri 8:00 am to 4:30 pm; Wed 8:00 am to 12:00 noon.

Onofrio Online Entry at www.onofrio.com for entries made with Mastercard/Discover/Visa/American Express. A nonrefundable \$3.30 charge will be added to each entry for use of this service.

Special Delivery & Overnight Delivery Mail Address: 3401 NE 23rd St, Oklahoma City, Oklahoma 73121-2447
FOR SPECIAL & OVERNIGHT DELIVERY MAIL ONLY!

ALBANY HOTELS & MOTELS THAT WILL ACCEPT DOGS

Ask for the Chintimini dog show special rate which some hotels will have.

- Super 8 by Wyndham Albany** (541) 666-5653 or 1-800-454-3213
315 Airport Rd SE, Albany OR 97322 • www.wyndhamhotels.com
- Motel 6** (541) 926-4233 or 1-800-466-8356
2735 Pacific Blvd SE, Albany OR 97321 • www.motel6.com
- Rodeway Inn** (541) 926-0170
1212 SE Price Rd, Albany OR 97322 • www.rodewayinnalbanyor.com
- Best Western Plus Prairie Inn** (541) 928-5050 or 1-800-780-7234
1100 Price Rd SE, Albany OR 97322 • www.bestwesternoregon.com
- Phoenix Inn Suites** (541) 926-5696 or 1-888-886-0208
3410 Spicer Dr, Albany OR 97322 • www.phoenixinn.com
- Holiday Inn Express Hotels & Suites** (541) 928-8820 or 1-800-439-4745
105 Opal Court, Albany OR 97322 • www.hiexpress.com
- Comfort Suites** (541) 497-7782 or 1-800-521-2121
100 Opal Court, Albany OR 97322 • www.comfortsuites.com
- Quality Inn & Suites** (541) 928-0921
251 Airport Rd SE, Albany OR 97322 • www.choicehotels.com
Quality Inn & Suites has a confirmed discounted rate for 15 rooms. First come, first served. Call or book at <https://www.choicehotels.com/reservations/groups/QC47E0>.

CORVALLIS MOTELS THAT WILL ACCEPT DOGS

- Best Western Corvallis** (541) 758-8571 or 1-800-780-7234
925 NW Garfield Ave, Corvallis OR 97330 • www.bestwesternoregon.com
- Comfort Suites** (541) 224-5723 or 1-888-770-6800
1730 NW 9th St, Corvallis OR 97330 • www.comfortsuites.com
- Holiday Inn Express Corvallis-on the River** (541) 752-0800 or 1-888-465-4329
781 NE 2nd St, Corvallis OR 97330 • www.hiexpress.com
- Super 8 by Wyndham Corvallis** (541) 286-6498 or 1-800-454-3213
407 NW 2nd St, Corvallis OR 97330 • www.wyndhamhotels.com
- Econo Lodge** (541) 758-9125 or 1 877-424-6423
935 NW Garfield Ave, Corvallis OR 97330 • www.econolodge.com

LEBANON HOTEL THAT WILL ACCEPT DOGS

- Best Western Premier Boulder Falls Inn** (541) 451-1000
505 Mullins Dr. Lebanon Oregon • www.bestwesternoregon.com

RV PARKS THAT WILL ACCEPT DOGS

- Blue Ox RV Park** (541) 926-2886 or 1-800-336-2881
4000 Blue Ox Dr SE, Albany OR 97322 (3/4 mile from show site) • www.theblueoxrvpark.com
- Knox Butte RV Park** (541) 928-9033 or 1-800-510-6620
125 Expo Parkway, Albany OR 97322 (1/2 mile from show site) • www.knoxbuttervpark.com
- KOA Campground** (541) 967-8521 or 1-800-562-8526
33775 Oakville Rd S, Albany OR 97321 (approximately 8 miles from show site)
www.koa.com/campgrounds/albany

Notice To Exhibitors

The Motels allowing exhibitors and their dogs to stay with them while attending these shows have been advised to report any misuse of their establishments by exhibitors entered in these shows to the Show Committee. Please be advised that if an exhibitor is reported and is found to be in violation of the Motel rules, such a report could result in an Event Committee Hearing.

THIS IS A “SCOOP YOUR OWN” SHOW

Ring Steward will hold your dog if you are in the ring

DAY PARKING, RV PARKING & UNLOADING INFORMATION

Day Parking: East side (front entrance) of Fairgrounds

RV Parking: Enter at the South side fairgrounds

RV/Vendor Gate for RV entrance and unloading

Obedience and Grooming Loading and unloading in Cascade Livestock

Pavilion: Enter at the RV/Vendor Gate. Parking limited to marked loading zones.

Cars must be removed after loading/unloading and parked in Day Parking.

DAY PARKING

1. There is only one entrance to Day Parking.
2. Day parking fees are for Friday, Saturday and Sunday.
3. Day parking opens at 6:00 am and vehicles must be removed by 10:00 pm.
4. Day parking is \$5.00 per day, per space, per vehicle.
5. **Oversized vehicles will be charged for 2 spaces if greater than standard length or width.**
6. **No overnight parking in the day lot. This will be monitored by Linn County Sheriff.**
7. No exercise pens, set-ups or grooming in the day lot.
8. Handicap parking spaces are located near the main entrance.
9. All parking is at your own risk. Neither Chintimini Kennel Club, Inc., the show superintendent nor the Linn County Fair and Expo assume any responsibility for any theft or damage to any vehicle or its cargo.
10. Vehicles illegally parked may be towed without notice at owner's expense.
11. No plug-in to ANY BUILDING. No cords across any road or walkway. No generators in or near show building, rings or sheds.

UNLOADING

1. Each vehicle will be given 15 minutes to unload. This is monitored.
2. Turn off your engine but leave emergency flashers on during unloading.
3. Please respect all directional signs and do not move barriers.
4. Fire lanes must be kept clear.

LOCATIONS FOR UNLOADING

Conformation (Willamette Events Center & Santiam Building)

Located in the day lot near the Willamette Events Center.

Obedience, Rally & Grooming (Cascade Livestock Pavilion)

Located on the south and west side of the Cascade Livestock Pavilion accessed through the RV/Vendor gate.

ON SITE PARKING IS A PRIVILEGE EXTENDED BY THE CHINTIMINI KENNEL CLUB, INC. AND THE LINN COUNTY FAIR AND EXPO. Any arguing, abusive language or failure to follow the rules, regulations or instructions of the club or parking personnel will cause you to be escorted from the show site, forfeit all parking privileges without refund of fees and possible discipline by the Event Committee.

RV PARKING

Those using the RV Parking area are subject to all parking rules and regulations.

NO PLUG-IN TO ANY BUILDING per Fire Marshal.

1. Generators are allowed between 6:00 am and 10:00 pm.
2. All vehicles must be completely self-contained. No discharge of gray water/sanitary tanks anywhere on the site.
3. Tow vehicles must fit into your space. Additional tow vehicle fee will be charged.
4. Exhibitors are responsible for clean-up of their parking spaces. Trash barrels provided.

RESERVED RV PARKING

Electrical	\$45.00 /night	\$55.00/night - Cash Only at gate
Non Electrical	\$30.00/night	\$40.00/night - Cash Only at gate
Towed/second vehicles in RV area		\$30.00/duration of shows

Online Reservations only. For online reservation & payment with credit card payment or Apple Pay: <https://form.jotform.com/ChintiminiKC/rv-space-reservations>

Refunds minus service fees will be issued if cancellation is made via email or phone prior to noon Wednesday, March 19, 2025. Refunds will be issued directly to credit card used to make reservations.

Only the person whose name is on the reservation may cancel or change the reservation.

1. Parking space assignment priority based on date of online reservation.
2. **RV Parking will be available from 12:00 pm Wednesday until 8:00 pm Sunday.**
3. All spaces will be pre-assigned. Parking Personnel will assist you in locating your space.
4. Indicate on form whether you desire to be close to Conformation, Obedience or Agility. Every attempt will be made to honor requests. Complete reservation form early for best chance of desired area. Overflow to RV gravel lot (see "Outdoor Arena" on Facility Map).
5. **Tow vehicles and grooming setups must fit within your assigned space.**
6. Power spaces are for a minimum of 3 nights.
7. Water is available only in perimeter 50 amp RV spaces.
8. There is a **\$35.00** service fee for any returned check.

CHINTIMINI KENNEL CLUB, INC.

For online reservation & payment with credit card payment:

<https://form.jotform.com/ChintiminiKC/rv-space-reservations>

CONFORMATION • OBEDIENCE • AGILITY

Spaces near agility are non-electrical; except for some very low amperage at 10 amp

RV RESERVATIONS MUST BE MADE BY MARCH 19, 2025

Reserve early, electrical spaces go quickly

CONFIRMATION FROM JOTFORM WILL BE SENT BY EMAIL, CHECK SPAM FILTER

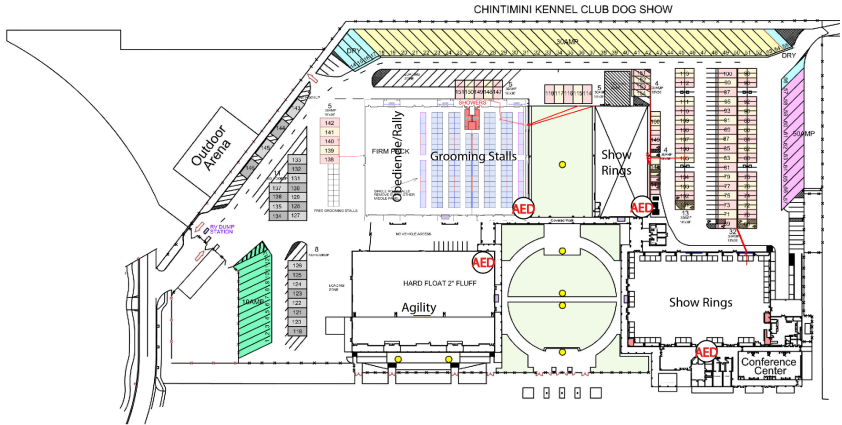

AEDs are located in the Willamette, Cascade, Santiam, and Calapooia Buildings

WILLAMETTE EVENTS CENTER

SE Day Parking Gravel Lot - Day parking and RV day parking

Expo Hall - Conformation Rings, Catalogs, Superintendent, Club Education Booth, Vendors

Room 1 - CERF Testing - Saturday & Sunday

Lobby - Win Photos, ICSB, Specialty Breed Club Raffles

SANTIAM BUILDING

Conformation Rings

Specialty Breed Club Raffles

CASCADE LIVESTOCK PAVILION

South End Packed Surface - Obedience & Rally

North End Asphalt and Middle Section Asphalt - Reserved Grooming Stalls
Outside, West of CASCADE PAVILION in Covered Stalls - Free Grooming Stalls

CALAPOOIA ARENA

Agility

HEALTH CLINICS

SATURDAY AND SUNDAY CERF EYE CLINICS

WILLAMETTE EVENTS CENTER CONFERENCE ROOM 1

SATURDAY: EYE CLINIC CERF CERTIFICATION

10:00 AM - 4:00 PM Sarah Maxwell, DVM

Exams detect inherited eye diseases: cataracts, PRA, retinal dysplasia
Sponsored by the Pacific Rim Golden Retriever Club of Oregon \$40.00/exam
Due to the number of no shows with large apt groups if you need more than 4
appointments we will be asking for a small deposit to hold your spots.
Questions? Christa Thompson (503) 704-5049. Whiskey.creek@gmail.com

SUNDAY: EYE CLINIC CERF CERTIFICATION

10:00 AM - 2:00 PM

Sarah Maxwell, DVM

Sponsored by the Oregon Trail Havanese Club \$40.00/exam
Appointments contact - Michael Turner 541-520-8124
mrmich4112@msn.com

SATURDAY AND SUNDAY

ICSB INTERNATIONAL CANINE SEMEN BANK

Mobile clinic located in the Willamette Events Center Lobby
For Information or Pre-Scheduled Appointments Email contact@icsb.com
Office (503) 663-7031 • Mobile Lab Only During Shows (Text Only)
(971) 313-3717

FRIDAY, SATURDAY, AND SUNDAY

OUTSIDE MOBILE CLINIC NORTH SIDE OF RV PARKING

BREEDERS VETERINARY SERVICES



ON SITE AT DOG SHOWS
DEVOTED TO THE NEEDS
OF THE DOG BREEDER
AND HANDLER

BREEDER'S VETERINARY SERVICES

**DIGITAL
X-RAYS
WITHOUT
SEDATION
AVAILABLE
ON SHOWGROUNDS**

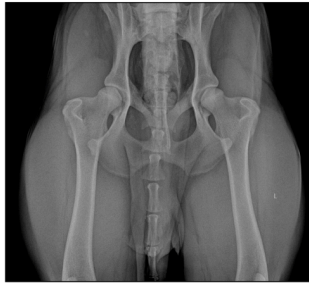

BREEDER'S VETERINARY SERVICES AND DR. RANDALL POPKIN, would like to introduce dog breeders, handlers, and exhibitors to some exciting new opportunities available at dog show venues.

Dr. Popkin has been practicing in Northern California since 1984. Since that time, our patients have been almost exclusively show dogs and we provide a long list of services specific to this group.

SERVICES INCLUDE:

- MOBILE RADIOLOGY FACILITY AT DOG SHOWS
- NO ANESTHESIA OR SEDATION FOR X-RAYS
- BRUCELLOSIS TESTING
- OFA CARDIO AND PATELLA CLEARANCES
- OFA THYROID TESTING
- OFA DIGITAL HIP, ELBOW, SHOULDER, LCP, SPINE, TRACHEA
- MICROCHIPPING
- PENN HIP X-RAYS



www.showdogmed.com

BY APPOINTMENT

EMAIL COMPLETED FORMS DOWNLOADABLE FROM OUR WEBSITE

ALL BREED DOG SHOWS



Incorporated
Member of the American Kennel Club
FRIDAY, APRIL 4, 2025
SATURDAY, APRIL 5, 2025
SUNDAY, APRIL 6, 2025

OFFICERS

- Sue Pisas • President
 - Nitza Catino • Vice President
 - Nicklas Pisas PhD • Treasurer
 - Savannah Van Why • Recording Secretary
 - Eleni Maus • Corresponding Secretary
- PO Box 19, Corvallis OR 97333

DELEGATE TO THE AMERICAN KENNEL CLUB

Nicklas Pisas PhD

BOARD OF DIRECTORS

Linda Kornhi • Bonnie Cooley • Alexis Jacobson

SHOW COMMITTEE

- Savannah Van Why • Show Chair
 - 619 NE 13th Ave, Albany OR 97321 • showchair@chintiminikennelclub.com
 - Gail Krueger • Obedience/Rally Chair
 - Jan Quintens • Assistant Obedience/Rally Chair
- Officers of the Club & Members of the Board of Directors

COMMITTEES

- Linda Kornhi & Virginia Kaiser • Trophy
 - Karen Van Cleave • Vendors
 - Ann Dickerson • Hospitality
 - Ann Dickerson & Heidi Hammack • Ring Hospitality
 - Linda Kornhi & Karen Houle • Judge Selection
 - Jennifer Weikel & Ben Cassell • Grounds/Equipment
 - Sue Pisas • Specialties/Supported Entries
 - Linda Eng • Grooming Reservations
 - Reni Stewart • Decorations
 - Club Members • Club Information Booth
 - NW Dog Show Parking • RV Parking
 - Mary Ann Sward & Benton County Dog 4-H Club • Ring Clean Up
 - Professional Handlers Association • Grooming Setup/Cleanup Coordinator
 - Lisa Smith-Burham • Chief Ring Steward
- chiefsteward@chintiminikennelclub.com

Friday

BEST IN SHOW & VARIETY GROUP PRIZES

(All Prizes from Fantasy Glass & Metal Working)

FOR BEST IN SHOW

8 X 10 INCH PICTURE FRAME

ROSETTE

Offered by the Chintimini Kennel Club, Inc.

FOR RESERVE BEST IN SHOW

5 X 7 INCH PICTURE FRAME

ROSETTE

Offered by the Chintimini Kennel Club, Inc.

FOR BEST OWNER-HANDLED IN SHOW

5 X 7 INCH PICTURE FRAME

ROSETTE

Offered by the Chintimini Kennel Club, Inc.

FOR RESERVE BEST OWNER-HANDLED IN SHOW

4 X 6 INCH PICTURE FRAME

ROSETTE

Offered by the Chintimini Kennel Club, Inc.

FOR BEST 4-6 MONTH BEGINNER PUPPY IN SHOW

ROSETTE

Offered by the Chintimini Kennel Club, Inc.

FOR BEST IN MISCELLANEOUS CLASSES

ROSETTE

Offered by the Chintimini Kennel Club, Inc.

FOR FIRST, SECOND, THIRD & FOURTH IN EACH REGULAR VARIETY GROUP

ROSETTE

Offered by the Chintimini Kennel Club, Inc.

FOR FIRST, SECOND, THIRD & FOURTH IN EACH OWNER-HANDLED VARIETY GROUP

ROSETTE

Offered by the Chintimini Kennel Club, Inc.

FOR FIRST, SECOND, THIRD & FOURTH IN EACH 4-6 MONTH BEGINNER PUPPY VARIETY GROUP

ROSETTE

Offered by the Chintimini Kennel Club, Inc.

BREED PRIZES

The Chintimini Kennel Club, Inc. offers a Rosette for Best of Breed/Variety, Best of Winners, Best of Opposite Sex to Best of Breed/Variety, Select Dog, Select Bitch, Winners Dog & Winners Bitch where the classes are a Supported Entry & where no other Rosette is already offered.

SPORTING BREEDS

SPANIEL (ENGLISH SPRINGER)

THE WILLAMETTE VALLEY ENGLISH SPRINGER SPANIEL ASSOCIATION SUPPORTS THE ENTRY OF ITS BREED AT THIS SHOW.

HOUND BREEDS

DACHSHUND

THE WILLAMETTE VALLEY DACHSHUND CLUB SUPPORTS THE ENTRY OF ITS BREED AT THIS SHOW.

WORKING BREEDS

BOXER

THE OREGON BOXER CLUB SUPPORTS THE ENTRY OF ITS BREED AT THIS SHOW.

SIBERIAN HUSKY

The following prizes are offered by the Lower Columbia Siberian Husky Club.

BEST OF BREED - Spring Themed Garden Flag

BEST OF WINNERS - Spring Themed Garden Flag

BEST OF OPPOSITE SEX TO BEST OF BREED - Spring Themed Garden Flag

WINNERS DOG - Spring Themed Garden Flag

WINNERS BITCH - Spring Themed Garden Flag

NON-SPORTING BREEDS

BULLDOG

THE SOUTHWEST OREGON BULLDOG CLUB SUPPORTS THE ENTRY OF ITS BREED AT THIS SHOW.

HERDING BREEDS

AUSTRALIAN SHEPHERD

The following prize will be a Rosette offered by Courtney Aloï of Red Cloud Australian Shepherds.

BEST OF BREED

BEST OF WINNERS

BEST OF OPPOSITE SEX TO BEST OF BREED

WINNERS DOG

WINNERS BITCH

BELGIAN MALINOIS

THE AMERICAN BELGIAN MALINOIS CLUB SUPPORTS THE ENTRY OF ITS BREED AT THIS SHOW.

The following prizes are offered by the American Belgian Malinois Club.

BEST OF BREED - Handmade Basket

BEST OF WINNERS - Slip Lead

BEST OF OPPOSITE SEX TO BEST OF BREED - Slip Lead

SELECT BITCH - Slip Lead

SELECT BITCH - Slip Lead

WINNERS DOG - Slip Lead & Cup

RESERVE WINNERS DOG - Leash

WINNERS BITCH - Leash & Cup

RESERVE WINNERS BITCH - Leash

FIRST IN EACH BRED-BY-EXHIBITOR DOG AND BITCH CLASS (PUPPY & ADULT) - Tote & Blanket

PYRENEAN SHEPHERD

THE PYRENEAN SHEPHERD CLUB OF AMERICA SUPPORTS THE ENTRY OF ITS BREED AT THIS SHOW.

The following prizes are offered by the Pyrenean Shepherd Club of America.

BEST OF BREED - Goodie Bag

BEST OF WINNERS - Goodie Bag

BEST OF OPPOSITE SEX TO BEST OF BREED - Goodie Bag

WINNERS DOG - Goodie Bag

WINNERS BITCH - Goodie Bag

ALL BREED JUNIOR SHOWMANSHIP COMPETITION PRIZES

The following prizes are from Fantasy Glass & Metal Working offered by the Chintimini Kennel Club, Inc.

BEST JUNIOR HANDLER - 5 X 7 Picture Frame

BEST JUNIOR HANDLER - Rosette

RESERVE BEST JUNIOR HANDLER - 4 X 6 Picture Frame

RESERVE BEST JUNIOR HANDLER - Rosette

OBEDIENCE TRIAL PRIZES

Qualifying score required for all prizes.

A Dark Green Qualifying Ribbon will be given to each dog attaining a Qualifying Score.

PLEASE NOTE: Refund of entry fees for bitches entered in Obedience that come in season after closing date of this show may be obtained provided that a veterinarian's certificate and a request in writing is received by the Show Superintendent no later than 30 minutes prior to the start of judging.

Highest Scoring Dog in Regular Classes & Highest Combined Score in Open B & Utility Classes will be awarded at Group Time.

Transfers will be allowed at this trial per AKC Regulations.

Armbands for this Trial will be arranged in descending Jump Height Order

(All Prizes from Fantasy Glass & Metal Working)

FOR HIGHEST SCORING DOG IN REGULAR CLASSES

8 X 10 PICTURE FRAME

ROSETTE

Offered by the Chintimini Kennel Club, Inc.

FOR HIGHEST COMBINED SCORE IN OPEN B & UTILITY CLASSES

4 X 6 PICTURE FRAME

ROSETTE

Offered by the Chintimini Kennel Club, Inc.

FOR FIRST IN EACH CLASS

ROSETTE

Offered by the Chintimini Kennel Club, Inc.

OBEDIENCE BREED PRIZES

The following trophies will be awarded for the Highest Scoring Breed in Obedience & will be a Rosette offered by the Chintimini Kennel Club, Inc., unless otherwise specified.

ENGLISH SPRINGER SPANIEL - English Springer Spaniel Related Item (Minimum Value \$5.00) offered by the Willamette Valley English Springer Spaniel Association

BOXER

BULLDOG

BELGIAN MALINOIS - Slip Lead offered by the American Belgian Malinois Club

PYRENEAN SHEPHERD - Goody Bag offered by the Pyrenean Shepherd Club of America

RALLY TRIAL PRIZES

Qualifying score required for all prizes.

A Dark Green Qualifying Ribbon will be given to each dog attaining a Qualifying Score.

PLEASE NOTE: Refund of entry fees for bitches entered in Rally that come in season after closing date of this show may be obtained provided that a veterinarian's certificate and a request in writing is received by the Show Superintendent no later than 30 minutes prior to the start of judging.

Transfers will be allowed at this trial per AKC Regulations.

Armbands for this Trial will be arranged in ascending Jump Height Order

Ring Size: 40' x 50'

(All Prizes from Fantasy Glass & Metal Working)

FOR HIGHEST SCORING TRIPLE QUALIFYING SCORE

8 X 10 PICTURE FRAME

ROSETTE

Offered by the Chintimini Kennel Club, Inc.

FOR HIGHEST COMBINED SCORE IN ADVANCED B & EXCELLENT B CLASSES

4 X 6 PICTURE FRAME

ROSETTE

Offered by the Chintimini Kennel Club, Inc.

FOR FIRST IN EACH CLASS

ROSETTE

Offered by the Chintimini Kennel Club, Inc.

RALLY BREED PRIZES

HIGHEST SCORING ENGLISH SPRINGER SPANIEL - English Springer Spaniel Related Item (Minimum Value \$5.00) offered by the Willamette Valley English Springer Spaniel Association

EACH BELGIAN MALINOIS WITH A QUALIFYING SCORE - Dog Toy offered by the American Belgian Malinois Club

HIGHEST SCORING PYRENEAN SHEPHERD - Goody Bag offered by the Pyrenean Shepherd Club of America

Saturday

BEST IN SHOW & VARIETY GROUP PRIZES

(All Prizes from Fantasy Glass & Metal Working)

FOR BEST IN SHOW

11 X 11 INCH GLASS CUTTING BOARD

ROSETTE

Donated by Ann Billups, member of Chintimini Kennel Club, Inc.

FOR RESERVE BEST IN SHOW

7.5 X 11 INCH GLASS CUTTING BOARD

ROSETTE

Offered by the Chintimini Kennel Club, Inc.

FOR BEST OWNER-HANDLED IN SHOW

7.5 X 11 INCH GLASS CUTTING BOARD

ROSETTE

Offered by the Chintimini Kennel Club, Inc.

FOR RESERVE BEST OWNER-HANDLED IN SHOW

7 INCH ROUND CUTTING BOARD

ROSETTE

Offered by the Chintimini Kennel Club, Inc.

FOR BEST 4-6 MONTH BEGINNER PUPPY IN SHOW

ROSETTE

Offered by the Chintimini Kennel Club, Inc.

FOR BEST BRED-BY-EXHIBITOR IN SHOW

ROSETTE

Offered by the Chintimini Kennel Club, Inc.

FOR BEST IN MISCELLANEOUS CLASSES

ROSETTE

Offered by the Chintimini Kennel Club, Inc.

**FOR FIRST, SECOND, THIRD & FOURTH
IN EACH REGULAR VARIETY GROUP**

ROSETTE

Offered by the Chintimini Kennel Club, Inc.

**FOR FIRST, SECOND, THIRD & FOURTH
IN EACH OWNER-HANDLED VARIETY GROUP**

ROSETTE

Offered by the Chintimini Kennel Club, Inc.

**FOR FIRST, SECOND, THIRD & FOURTH IN EACH
4-6 MONTH BEGINNER PUPPY VARIETY GROUP**

ROSETTE

Offered by the Chintimini Kennel Club, Inc.

**FOR FIRST, SECOND, THIRD & FOURTH IN
EACH BRED-BY-EXHIBITOR VARIETY GROUP**

ROSETTE

Offered by the Chintimini Kennel Club, Inc.

BREED PRIZES

The CHINTIMINI KENNEL CLUB, INC. offers a Rosette for Best of Breed/Variety, Best of Winners, Best of Opposite Sex to Best of Breed/Variety, Select Dog, Select Bitch, Winners Dog & Winners Bitch in every breed or variety of breed where the classes are a Supported Entry & where no other Rosette is already offered.

SPORTING BREEDS

SPANIEL (ENGLISH SPRINGER)

**THE WILLAMETTE VALLEY ENGLISH SPRINGER SPANIEL ASSOCIATION
SUPPORTS THE ENTRY OF ITS BREED AT THIS SHOW.**

SPANIEL (ENGLISH SPRINGER)

WILLAMETTE VALLEY ENGLISH SPRINGER SPANIEL ASSOCIATION

Concurrent Specialty Show

Allows exhibitors the opportunity to show twice on one day.

WVESA Officers, Show Chair, Assistant Show Chair and Show committee members will be allowed to exhibit at this show.



OFFICERS

Linda Eng • President

Sue Smith • Vice President

Lisa Smith Burham • Treasurer

Martha Mullis • Recording Secretary

Perrie Wolchik • Corresponding Secretary

4074 W Antler Ave, Remond OR 97756 • perrie.wolchik@gmail.com

BOARD OF DIRECTORS

Jordanne Smith • Jan Sturm • Mindy Perez

SHOW COMMITTEE

Linda Eng • Show Chairperson

838 Marilyn Dr, Philomath, OR 97370

Jordanne Smith Assistant Show Chairperson

Officers of the Club & Members of the Board of Directors

COMMITTEES

Marissa Beachy • Trophy

Martha Mullis • Decorations

Carol Callahan, Cathay English & Jan Sturm • Judges Committee

Carol Callahan • Trophy Fund Donations

All members of WVESA • Clean up

JUDGES

Sweepstakes & Veteran Sweepstakes

Ms Lee Whittier - Vancouver WA

Regular & Non-Regular Classes

Mrs Ainslie L Mills - Surrey BC

Junior Showmanship Competition

Mrs Tami Rose Bradford* - Knoxville TN

* One or more breed assigned approved as provisional/permit by AKC

SWEEPSTAKES

REQUIREMENTS & CLASSIFICATION

Dogs shown in Sweepstakes must also be entered in one of the regular classes at the regular entry fee and on the regular entry form. Indicate your Sweepstakes Class with the age division in the space provided for "Additional Class."

The following classes will be provided for both dogs and bitches.

Puppy, 6 Mos & Under 9 Mos • Puppy, 9 Mos & Under 12 Mos
Junior, 12 Mos & Under 15 Mos • Junior, 15 Mos & Under 18 Mos

DIVISION OF ENTRY MONEY AS PRIZES

25% of total entry fees will be retained by the Club for expenses. The remaining 75% will be divided as follows: 1st - 40% • 2nd - 30% • 3rd - 20% • 4th - 10%

SWEEPSTAKES PRIZES

The Willamette Valley English Springer Spaniel Association offers a Rosette & an English Springer Related Item (Minimum Value \$5.00) for Best in Sweepstakes & Best of Opposite Sex to Best in Sweepstakes.

VETERAN SWEEPSTAKES REQUIREMENTS & CLASSIFICATION

Dogs shown in Veteran Sweepstakes need not be entered in one of the regular classes or at the regular entry fee. Indicate your Veteran Sweepstakes Class with the age division in the space provided.

The following classes will be provided for both dogs and bitches.

Veteran, 7 Yrs & Under 10 Yrs • Veteran, 10 Yrs & Under 12 Yrs • Veteran, 12 Yrs & Older

DIVISION OF ENTRY MONEY AS PRIZES

25% of total entry fees will be retained by the Club for expenses. The remaining 75% will be divided as follows: 1st - 40% • 2nd - 30% • 3rd - 20% • 4th - 10%

VETERAN SWEEPSTAKES PRIZES

The Willamette Valley English Springer Spaniel Association offers a Rosette and an English Springer Related Item (Minimum Value \$5.00) for Best in Veteran Sweepstakes & Best of Opposite Sex to Best in Veteran Sweepstakes.

BREED PRIZES

The Willamette Valley English Springer Spaniel Association offers a Rosette and an English Springer Related Item (Minimum Value \$5.00) for Best of Breed, Best of Winners, Best of Opposite Sex to Best of Breed, Select Dog, Select Bitch, Winners Dog, Winners Bitch & Best Owner-Handled. A Rosette will also be offered for First, Second, Third & Fourth in each class.

JUNIOR SHOWMANSHIP COMPETITION PRIZES

The Willamette Valley English Springer Spaniel Association offers a Rosette and an English Springer Related Item (Minimum Value \$5.00) for Best Junior Handler & Reserve Best Junior Handler.

HOUND BREEDS

DACHSHUNDS

THE WILLAMETTE VALLEY DACHSHUND CLUB SUPPORTS THE ENTRY OF ITS BREED AT THIS SHOW.

DESIGNATED SPECIALTY

THE WILLAMETTE VALLEY DACHSHUND CLUB CONSIDERS THE CLASSES AT THIS SHOW AS ITS SPECIALTY SHOW

OFFICERS

Dan Mata • President
Bruce Ingalls • Vice President
Lisa West Ownbey • Treasurer
Claire Mancha • Secretary
2121 SE Courtney Ave, Portland OR 97222

The Willamette Valley Dachshund Club offers a Rosette for Best of Breed.

RHODESIAN RIDGEBACK

The following prizes are offered by Bernie and Rhonda Montoya, Roka Ridge Ridgebacks & Jennifer Weikel, Black Rock Ridgebacks.

BEST OF BREED - Gift Bag of Goodies for Dog & Handler (Minimum Value \$25.00)

BEST OF OPPOSITE SEX TO BEST OF BREED - Gift Bag of Goodies for Dog & Handler (Minimum Value \$25.00)

SELECT DOG - Gift Bag of Goodies for Dog & Handler (Minimum Value \$20.00)
SELECT BITCH - Gift Bag of Goodies for Dog & Handler (Minimum Value \$20.00)
WINNERS DOG - Gift Bag of Goodies for Dog & Handler (Minimum Value \$20.00)
WINNERS BITCH - Gift Bag of Goodies for Dog & Handler (Minimum Value \$20.00)
BEST OWNER-HANDLED - Gift Bag of Goodies for Dog & Handler (Minimum Value \$20.00)
BEST BRED-BY-EXHIBITOR - Gift Bag of Goodies for Dog & Handler (Minimum Value \$20.00)

GREYHOUND

THE PACIFIC NORTHWEST GREYHOUND CLUB SUPPORTS THE ENTRY OF ITS BREED AT THIS SHOW.

The following prizes are offered by the Pacific Northwest Greyhound Club.

BEST OF BREED - Greyhound Lead
BEST OF WINNERS - Greyhound Lead
BEST OF OPPOSITE SEX TO BEST OF BREED - Greyhound Lead
WINNERS DOG - Greyhound Keyring
WINNERS BITCH - Greyhound Keyring
Small Gift Bag for all Greyhound entrants

HARRIER

THE HARRIER CLUB OF AMERICA SUPPORTS THE ENTRY OF ITS BREED AS THIS SHOW.

The following prizes are offered by the Harrier Club of America.

BEST OF BREED - Harrier Artwork
BEST OF WINNERS - Harrier Artwork
BEST OF OPPOSITE SEX TO BEST OF BREED - Harrier Artwork
WINNERS DOG - Harrier Pillow
WINNERS BITCH - Harrier Candy Dish

WHIPPET

THE CASCADE WHIPPET CLUB SUPPORTS THE ENTRY OF ITS BREED AT THIS SHOW.

The following prizes will be a Whippet Motif Award (Minimum Value \$5.00) offered by the Cascade Whippet Club.

BEST OF BREED
BEST OF OPPOSITE SEX TO BEST OF BREED
SELECT DOG
SELECT BITCH
WINNERS DOG
WINNERS BITCH

WORKING BREEDS

BOXER

OREGON BOXER CLUB SUPPORTS THE ENTRY OF ITS BREED AT THIS SHOW.

SIBERIAN HUSKY

THE LOWER COLUMBIA SIBERIAN HUSKY CLUB SUPPORTS THE ENTRY OF ITS BREED AT THIS SHOW.

The following prizes will be a Beaded Garden Stake offered by the Lower Columbia Husky Club.

BEST OF BREED
BEST OF WINNERS
BEST OF OPPOSITE SEX TO BEST OF BREED
WINNERS DOG
WINNERS BITCH

TERRIER BREEDS

MINIATURE SCHNAUZER

DESIGNATED SPECIALTIES

THE PORTLAND MINIATURE SCHNAUZER CLUB CONSIDERS THE CLASSES AT THIS SHOW AS ITS SPECIALTY SHOW.



OFFICERS

Laurie Moore • President
Rene Wigen • Vice President
Sheila Schlicht • Treasurer
Rene Wigen • Secretary
22807 NE 109th St, Vancouver WA 98622
Joy Weeks • Show Chairman
2465 Huckleberry Ln, Langley, WA 98250

BOARD OF DIRECTORS

Angela Cristopher • Buzzy Alfano • Roz Shroyer

SWEEPSTAKES

REQUIREMENTS & CLASSIFICATION

The Portland Miniature Schnauzer Club Sweepstakes is open to all Miniature Schnauzers that are 6 months and under 12 months of age on the day of the show. Dogs shown in Sweepstakes must also be entered in one of the regular classes at the regular entry fee and on the regular entry form. Indicate your Sweepstakes Class with the age division in the space provided for "Additional Class." Champions of record at the time of entry are not eligible to compete in Sweepstakes. Any individual who derives an income from showing dogs will be allowed to show only dogs registered in his/her name. Members of the immediate family or employees of an individual who derives an income from showing dogs are likewise allowed to show only dogs registered in their name.

The following classes will be provided for both dogs and bitches.

Puppy, 6 Mos & Under 9 Mos • Puppy, 9 Mos & Under 12 Mos

DIVISION OF ENTRY MONEY AS PRIZES

All entry money will be paid out to winners and divided in each class as follows:

1st - 40%, 2nd - 30%, 3rd - 20%, 4th - 10%.

SWEEPSTAKES PRIZES

The Portland Miniature Schnauzer Club offers a Rosette for Best in Sweepstakes & Best of Opposite to Best in Sweepstakes. The Portland Miniature Schnauzer Club offers Miniature Schnauzer Giftware for Best in Sweepstakes.

VETERAN SWEEPSTAKES REQUIREMENTS

Veteran Sweepstakes is open to all Miniature Schnauzers who are 7 years and older on the day of the show. Dogs shown in Veteran Sweepstakes need not be entered in one of the regular classes or at the regular entry fee. Indicate your Veteran Sweepstakes Class with the age division in the space provided.

The following classes will be offered for both dogs and bitches:

Veteran, 7 Yrs & Under 10 Yrs • Veteran, 10 Yrs & Older

DIVISION OF ENTRY MONEY AS PRIZES

All entry money will be paid out to winners and divided in each class as follows:

1st - 40%, 2nd - 30%, 3rd - 20%, 4th - 10%.

VETERAN SWEEPSTAKES PRIZES:

The Portland Miniature Schnauzer Club offers a Rosette for Best in Veteran Sweepstakes & Best Opposite in Veteran Sweepstakes. The Portland Miniature Schnauzer Club offers Miniature Schnauzer Giftware for Best in Veteran Sweepstakes.

REGULAR CLASS PRIZES

The Portland Miniature Schnauzer Club offers an Embroidered Towel and Rosette for Best of Breed, Best of Winners, Best of Opposite Sex to Best of Breed, Select Dog, Select Bitch, Winners Dog, Winners Bitch, Best Owner-Handled & Best Bred-by-Exhibitor.

The Portland Miniature Schnauzer Club offers an Embroidered Hand Towel and Rosette for Reserve Winners Dog and Reserve Winners Bitch.

AWARDS OF MERIT

The Portland Miniature Schnauzer Club will offer Awards of Merit providing there are 7 or more Champions entered and an additional award will be offered for each additional 4 Champions competing. 7-11 = one AOM, 12-15 = two AOM, 16-19 = three AOM. Each winner will receive an Award of Merit Rosette offered by the Portland Miniature Schnauzer Club. These Rosettes are reserved for those quality animals the judge feels are worthy of final consideration for Best of Breed.

STAFFORDSHIRE BULL TERRIER

THE STAFFORDSHIRE BULL TERRIER CLUB OF AMERICA SUPPORTS THE ENTRY OF ITS BREED AT THIS SHOW

Unless otherwise indicated, the following prizes will be a Staffordshire Door Mat offered by the Staffordshire Bull Terrier Club of America.

BEST OF BREED

BEST OF WINNERS

BEST OF OPPOSITE SEX TO BEST OF BREED

SELECT DOG

SELECT BITCH

WINNERS DOG - Staffordshire Bait Bag

WINNERS BITCH - Staffordshire Bait Bag

NON-SPORTING BREEDS

BULLDOGS

THE SOUTHWEST OREGON BULLDOG CLUB SUPPORTS THE ENTRY OF ITS BREED AT THIS SHOW.

HERDING BREEDS

AUSTRALIAN CATTLE DOGS

CASCADE AUSTRALIAN CATTLE DOG CLUB, INC.

Concurrent Specialty Show

Allows exhibitors the opportunity to show twice on one day.

WVESA Officers, Show Chair, Assistant Show Chair and Show committee members will be allowed to exhibit at this show.

CASCADE AUSTRALIAN CATTLE DOG CLUB, INC.



OFFICERS

Gail Stuart Bowles • President
Callie Kiehl • Vice President
Harriet Deary • Treasurer
Harriet Deary • Secretary
4032 NE Roselawn St, Portland OR 97211

BOARD OF DIRECTORS

Cindy Gordon • Tayler Brentano • Michelle Rogers
Melissa Thompson • Kathy Hamilton • Julie Pulliam

SHOW COMMITTEE

Gail Stuart Bowles • Show Chairman
15315 Quarry Rd, Lake Oswego OR 97035 • (503) 853-4609 • trueblueacd@gmail.com
Kathy Hamilton • Assistant Show Chairman
Officers of the Club & Members of the Board of Directors

COMMITTEES

Gail Stuart Bowles • Awards
Tayler Brentano • Awards & Hospitality

JUDGES

Sweepstakes & Veteran Sweepstakes

Mr A J Travares - Centralia WA

Regular, Non-Regular Classes, Junior Showmanship Competition & 4 - 6 Month Beginner Puppy Competition

Dr Jill Warren - Corrales NM

SWEEPSTAKES

REQUIREMENTS & CLASSIFICATION

Dogs shown in Sweepstakes must also be entered in one of the regular classes at the regular entry fee and on the regular entry form. Indicate your Sweepstakes Class with the age division in the space provided for "Additional Class."

The following classes will be provided for both dogs and bitches:

Puppy, 6 Mos & Under 9 Mos • Puppy, 9 Months & Under 12 Months.
Junior, 12 Mos & Under 15 Mos • Junior, 15 Mos & Under 18 Months
18 months and under 21 months

DIVISION OF ENTRY MONEY AS PRIZES

35% of total entry fees will be retained by the Club for expenses. The remaining 65% will be divided as follows:

1st - 40% • 2nd - 30% • 3rd - 20% • 4th - 10%

If there are less than four dogs in a class, the balance of percentage will be divided proportionately among those entered.

SWEEPSTAKES PRIZES

The Cascade Australian Cattle Dog Club, Inc. offers a Rosette for Grand Sweepstakes Winner, Best Puppy in Sweepstakes & Best Junior in Sweepstakes.

VETERAN SWEEPSTAKES REQUIREMENTS & CLASSIFICATIONS

Veteran Sweepstakes will be judged prior to the Regular Classes. Veteran Sweepstakes is open to all Australian Cattle Dogs that are seven (7) years of age or older. Dogs & bitches shown in Veteran Sweepstakes NEED NOT be entered in one of the regular classes or at the regular entry fee. Indicate your Veteran Sweepstakes Class with the age division in the space provided. Entries in Veteran Sweepstakes may be shown by anyone in good standing with the AKC. All class winners will compete for Best in Veteran Sweepstakes (7 Yrs. & under 10 years), Best in Veteran Sweepstakes (10 years & older) & Grand Veteran Sweepstakes Winner.

The following classes will be provided for both dogs and bitches:

Veteran, 7 Yrs. & Under 10 Yrs. • Veteran, 10 Yrs. & Older

DIVISION OF ENTRY MONEY AS PRIZES

35% of total entry fees will be retained by the Club for expenses. The remaining 65% will be divided as follows:

1st - 40% • 2nd - 30% • 3rd - 20% • 4th - 10%

If there are less than four dogs in a class, the balance of percentage will be divided among those entered.

VETERAN SWEEPSTAKES PRIZES

The Cascade Australian Cattle Dog Club, Inc. offers a Rosette for Grand Veteran Sweepstakes Winner, Best in Veteran Sweepstakes (7 Yrs. & Under 10 Yrs.) & Best in Veteran Sweepstakes (10 Yrs. & Older).

THERE WILL BE COMPETITION FOR BEST BRED-BY-EXHIBITOR, BEST HERDING TITLED, BEST OWNER HANDLED & 4-6-Month Beginner Puppy Class

BREED PRIZES

The Cascade Australian Cattle Dog Club, Inc. offers a Rosette for Best of Breed, Best of Winners, Best of Opposite Sex to Best of Breed, Select Dog, Select Bitch, Winners Dog, Reserve Winners Dog, Winners Bitch, Reserve Winners Bitch, Best Owner Handled, Best Bred-by-Exhibitor, & Best Herding Titled.

The following prizes are offered by the Cascade Australian Cattle Dog Club, Inc.

BEST OF BREED - Custom Chair

BEST OF WINNERS - Custom Chair

BEST OF OPPOSITE SEX TO BEST OF BREED - Custom Chair

SELECT DOG – Custom Chair

SELECT BITCH – Custom Chair

WINNERS DOG – Custom Dog Bowl

RESERVE WINNERS DOG - Custom Dog Bowl

WINNERS BITCH – Custom Dog Bowl

RESERVE WINNERS BITCH – Custom Dog Bowl

BEST OWNER HANDLED – Custom Chair

BEST BRED-BY-EXHIBITOR – Custom Dog Bowl

BEST HERDING TITLED – Custom Dog Bowl

AWARDS OF MERIT

The judge may, at their discretion award one (1) Award of Merit Medallion with an attached neck ribbon and Rosette per 20 dogs entered offered by the Cascade Australian Cattle Dog Club, Inc. These Awards are reserved for those quality animals the judge feels worthy of final consideration for Best of Breed.

JUNIOR SHOWMANSHIP COMPETITION PRIZES

The Cascade Australian Cattle Dog Club, Inc. offers a Rosette for Best Junior Handler & Reserve Best Junior Handler.

BEST JUNIOR HANDLER – Custom Chair offered by the Cascade Australian Cattle Dog Club, Inc.
RESERVE BEST JUNIOR HANDLER – Custom Apron offered by the Cascade Australian Cattle Dog Club, Inc.

4 - 6 MONTH BEGINNER PUPPY COMPETITION

The Cascade Australian Cattle Dog Club, Inc. offers a Rosette for Best 4 - 6 Month Beginner Puppy & Best of Opposite Sex to Best 4 - 6 Month Beginner Puppy.

BEST 4 - 6 MONTH BEGINNER PUPPY - Custom Bowl offered by the Cascade Australian Cattle Dog Club, Inc.

BEST OF OPPOSITE SEX TO BEST 4 - 6 MONTH BEGINNER PUPPY - Custom Bowl offered by the Cascade Australian Cattle Dog Club, Inc.

AUSTRALIAN SHEPHERDS

The following prizes will be a Rosette offered by Courtney Aloï, Red Cloud Australian Shepherds.

BEST OF BREED

BEST OF WINNERS

BEST OF OPPOSITE SEX TO BEST OF BREED

WINNERS DOG

WINNERS BITCH

BELGIAN MALINOIS

DESIGNATED SPECIALTY

THE AMERICAN BELGIAN MALINOIS CLUB CONSIDERS THE CLASSES OF THIS SHOW AS ITS REGIONAL SPECIALTY SHOW.

OFFICERS

Paige Johnson • President
Jeanine Daugherty • 1st Vice President
Sara R Andersen • 1st Vice President
Suzanne Belger • Treasurer
Tiffany Holley • Secretary
PO Box 602, Kermit TX 79745

BOARD OF DIRECTORS

Susie Williamson • Miranda Genetti

SWEEPSTAKES

REQUIREMENTS & CLASSIFICATION

Sweepstakes is open to all Belgian Malinois that are 6 months but less than 18 months old on the day of the Sweepstakes. Dogs shown in Sweepstakes must also be entered in one of the regular classes at the regular entry fee and on the regular entry form. Indicate your Sweepstakes Class with the age division in the space provided for "Additional Class." Professional handlers may only handle dogs they own. Professional handlers are defined as any person who belongs or has belonged to a professional handlers' organization, distributed rate cards, or otherwise advertised or represented themselves as handling dogs for pay.

The following classes will be provided for both dogs and bitches.

Puppy, 6 Mos & Under 9 Mos • Puppy, 9 Mos & Under 12 Mos • Junior, 12 Mos & Under 18 Mos

DIVISION OF ENTRY MONEY AS PRIZES

25% of total entry fees will be retained by the Club for expenses. The remaining 75% will be divided as follows:

BEST IN SWEEPSTAKES 60%
BEST OF OPPOSITE SEX TO BEST IN SWEEPSTAKES 40%

SWEEPSTAKES PRIZES

The American Belgian Malinois Club offers a Triple Streamer Rosette for Best in Sweepstakes & Best of Opposite Sex to Best in Sweepstakes.

BEST IN SWEEPSTAKES - Toy & Blanket offered by the American Belgian Malinois Club

BEST OF OPPOSITE SEX TO BEST IN SWEEPSTAKES - Toy & Blanket offered by the American Belgian Malinois Club

VETERAN SWEEPSTAKES REQUIREMENTS & CLASSIFICATION

Veteran Sweepstakes is open to all Belgian Malinois that are AKC registered & are seven (7) years of age or older on the day of the show. Dogs shown in Veteran Sweepstakes need not be entered in one of the regular classes or at the regular entry fee. Indicate your Veteran Sweepstakes Class with the age division in the space provided. Entrants may be spayed or neutered. Professional handlers may only handle dogs they own. Professional handlers are defined as any person who belongs or has belonged to a professional handlers' organization, distributed rate cards, or otherwise advertised or represented themselves as handling dogs for pay.

The following classes will be provided for both dogs and bitches.

Veteran, 7 Yrs & Under 10 Yrs • Veteran 10 Yrs & 12 Yrs • Veteran, 12 Yrs & Older

DIVISION OF ENTRY MONEY AS PRIZES

25% of total entry fees will be retained by the Club for expenses. The remaining 75% will be divided as follows:

BEST IN VETERAN SWEEPSTAKES 60%
BEST OF OPPOSITE SEX TO BEST IN VETERAN SWEEPSTAKES 40%

VETERAN SWEEPSTAKES PRIZES

The American Belgian Malinois Club offers a Triple Streamer Rosette for Best in Veteran Sweepstakes & Best of Opposite Sex to Best in Veteran Sweepstakes.

BEST IN VETERAN SWEEPSTAKES - Toy & Bed offered by the American Belgian Malinois Club

BEST OF OPPOSITE SEX TO BEST IN VETERAN SWEEPSTAKES - Toy & Bed offered by the American Belgian Malinois Club

WORKING SWEEPSTAKES REQUIREMENTS & CLASSIFICATION

Working Sweepstakes is open to all Belgian Malinois that have received a title in any of the following: Rally: RE or RAE. Obedience: CD, CDX, UD, UDX or OTCH. Tracking: TD, TDU, TDX, VST or CT. Herding: HS, HI, HX or HC. Agility: Any AKC standard or Jumpers with weaves title. Non-AKC acceptable titles: BH, Brevet, any IPO Title, any Ring Title, SAR. Dogs shown in Working Sweepstakes need not be entered in one of the regular classes. Indicate your Working Sweepstakes Class in the space provided. Entrants may be altered. Champions of Record are eligible to compete. Exhibitors need to provide documentation of eligibility with their entry.

The following classes will be provided for both dogs and bitches.

Working Dog • Working Bitch

DIVISION OF ENTRY MONEY AS PRIZES

25% of total entry fees will be retained by the Club for expenses. The remaining 75% will be divided as follows:

BEST IN WORKING SWEEPSTAKES 60%
BEST OF OPPOSITE SEX TO BEST IN WORKING SWEEPSTAKES 40%

WORKING SWEEPSTAKES PRIZES

The American Belgian Malinois Club offers a Rosette for Best in Working Sweepstakes & Best of Opposite Sex to Best in Working Sweepstakes.

BEST IN WORKING SWEEPSTAKES - Toy & Slip Lead offered by the American Belgian Malinois Club

BEST OF OPPOSITE SEX TO BEST IN WORKING SWEEPSTAKES - Toy & Slip Lead offered by the American Belgian Malinois Club

BREED PRIZES

The American Belgian Malinois Club offers a Rosette for Best of Breed.

The following prizes are offered by the American Belgian Malinois Club.

BEST OF BREED - Travel Bag

BEST OF WINNERS - Blanket

BEST OF OPPOSITE SEX TO BEST OF BREED - Blanket

SELECT BITCH/SELECT DOG - Blanket

WINNERS DOG - Blanket

WINNERS BITCH - Blanket

RESERVE WINNERS BITCH AND DOG - Glass Heart

FIRST IN EACH BRED-BY-EXHIBITOR DOG AND BITCH CLASS (PUPPY & ADULT) - Cup

PYRENEAN SHEPHERD

THE PYRENEAN SHEPHERD CLUB OF AMERICA SUPPORTS THE ENTRY OF ITS BREED AT THIS SHOW

The following prizes are offered by the Pyrenean Shepherd Club of America.

BEST OF BREED - Goodie Bag

BEST OF WINNERS - Goodie Bag

BEST OF OPPOSITE SEX TO BEST OF BREED - Goodie Bag

WINNERS DOG - Goodie Bag

WINNERS BITCH - Goodie Bag

JUNIOR SHOWMANSHIP COMPETITION PRIZES

The following prizes are offered by Chintimini Kennel Club, Inc.

All Prizes are from Fantasy Glass & Metal Working.

BEST JUNIOR HANDLER - Windchimes or a prize of equivalent value at the Club's discretion

BEST JUNIOR HANDLER - Rosette

RESERVE BEST JUNIOR HANDLER - Windchimes or a prize of equivalent value at the Club's discretion

RESERVE BEST JUNIOR HANDLER - Rosette

FIRST IN EACH CLASS - Rosette



The following prizes are offered by the Junior Achievement Challenge.

FIRST IN EACH CLASS - 1 Group of AKC Breed Standards (Junior's Choice)

OBEDIENCE TRIAL PRIZES

Qualifying score required for all prizes in Titling Classes.

A Dark Green Qualifying Ribbon will be given to each dog attaining a Qualifying Score.

PLEASE NOTE: Refund of entry fees for bitches entered in Obedience that come in season after closing date of this show may be obtained provided that a veterinarian's certificate and a request in writing is received by the Show Superintendent no later than 30 minutes prior to the start of judging.

Highest Scoring Dog in Regular Classes & Highest Combined Score in Open B & Utility Classes will be awarded at Group Time.

Transfers will be allowed at this trial per AKC Regulations.

Armbands for this Trial will be arranged in descending Jump Height Order,

(All Prizes from Fantasy Glass & Metal Working)

FOR HIGHEST SCORING DOG IN REGULAR CLASSES

11 X 11 INCH GLASS CUTTING BOARD

ROSETTE

Offered by the Chintimini Kennel Club, Inc.

FOR HIGHEST COMBINED SCORE IN OPEN B & UTILITY CLASSES

7 INCH ROUND CUTTING BOARD

ROSETTE

Offered by the Chintimini Kennel Club, Inc.

FOR FIRST IN EACH CLASS

ROSETTE

Offered by the Chintimini Kennel Club, Inc.



JAC OBEDIENCE PRIZES

ALL JUNIOR HANDLERS (9 YRS & UNDER 18 YRS) AWARDED A QUALIFYING SCORE - 1 Group of AKC Breed Standards (Junior's Choice) offered by the Junior Achievement Challenge

OBEDIENCE BREED PRIZES

The following trophies will be awarded for the Highest Scoring Breed in Obedience & will be a Rosette offered by the Chintimini Kennel Club, Inc., unless otherwise specified.

BRITTANYS - \$25.00 Gift Card offered by Reni Stewart & Lisa Smith-Burham

WHIPPET

BOXER

SIBERIAN HUSKY

MINIATURE SCHNAUZER - Miniature Schnauzer Giftware offered by the Portland Miniature Schnauzer Club

STAFFORDSHIRE BULL TERRIER

BULLDOG

BELGIAN MALINOIS

PYRENEAN SHEPHERD - Goody Bag offered by the Pyrenean Shepherd Club of America

RALLY TRIAL PRIZES

Qualifying score required for all prizes.

A Dark Green Qualifying Ribbon will be given to each dog attaining a Qualifying Score.

PLEASE NOTE: Refund of entry fees for bitches entered in Rally that come in season after closing date of this show may be obtained provided that a veterinarian's certificate and a request in writing is received by the Show Superintendent no later than 30 minutes prior to the start of judging.

Transfers will be allowed at this trial per AKC Regulations.

Armbands for this Trial will be arranged in ascending Jump Height Order,

Ring Size: 40' x 50'

(All Prizes from Fantasy Glass & Metal Working)

FOR HIGHEST SCORING TRIPLE QUALIFYING SCORE

11 X 11 INCH GLASS CUTTING BOARD

ROSETTE

Offered by the Chintimini Kennel Club, Inc.

FOR HIGHEST COMBINED SCORE IN ADVANCED B & EXCELLENT B CLASSES

7 INCH ROUND CUTTING BOARD

ROSETTE

Offered by the Chintimini Kennel Club, Inc.

FOR FIRST IN EACH CLASS

ROSETTE

Offered by the Chintimini Kennel Club, Inc.

RALLY BREED PRIZES

HIGHEST SCORING BRITTANY - \$25.00 Gift Card offered by Reni Stewart & Lisa Smith-Burham

MINIATURE SCHNAUZER WITH HIGHEST COMBINED SCORE IN ADVANCED B & EXCELLENT B CLASSES - Miniature Schnauzer Giftware offered by the Portland Miniature Schnauzer Club

EACH BELGIAN MALINOIS WITH QUALIFYING SCORE - Toy offered by the American Belgian Malinois Club

HIGHEST SCORING PYRENEAN SHEPHERD - Goody Bag offered by the Pyrenean Shepherd Club of America

Sunday

BEST IN SHOW & VARIETY GROUP PRIZES

(All Prizes from Fantasy Glass & Metal Working)

FOR BEST IN SHOW

15 INCH LANTERN

ROSETTE

Donated by Hal Engel DVM, member of Chintimini Kennel Club, Inc.

FOR RESERVE BEST IN SHOW

11 INCH LANTERN

ROSETTE

Offered by the Chintimini Kennel Club, Inc.

FOR BEST OWNER-HANDLED IN SHOW

11 INCH LANTERN

ROSETTE

Offered by the Chintimini Kennel Club, Inc.

FOR RESERVE BEST OWNER-HANDLED IN SHOW

7 INCH LANTERN

ROSETTE

Offered by the Chintimini Kennel Club, Inc.

FOR BEST IN MISCELLANEOUS CLASSES

ROSETTE

Offered by the Chintimini Kennel Club, Inc.

**FOR FIRST, SECOND, THIRD & FOURTH
IN EACH REGULAR VARIETY GROUP**

ROSETTE

Offered by the Chintimini Kennel Club, Inc.

**FOR FIRST, SECOND, THIRD & FOURTH
IN EACH OWNER-HANDLED VARIETY GROUP**

ROSETTE

Offered by the Chintimini Kennel Club, Inc.

BREED PRIZES

The CHINTIMINI KENNEL CLUB, INC. offers a Rosette for Best of Breed/Variety, Best of Winners, Best of Opposite Sex to Best of Breed/Variety, Select Dog, Select Bitch, Winners Dog & Winners Bitch in every breed or variety of breed where the classes are a Supported Entry & where no other Rosette is already offered.

SPORTING BREEDS

SPANIELS (ENGLISH SPRINGER)

**THE WILLAMETTE VALLEY ENGLISH SPRINGER SPANIEL ASSOCIATION
SUPPORTS THE ENTRY OF ITS BREED AT THIS SHOW.**

HOUND BREEDS

DACHSHUNDS

**THE WILLAMETTE VALLEY DACHSHUND CLUB SUPPORTS THE ENTRY OF ITS
BREED AT THIS SHOW**

CONCURRENT SPECIALTY

WILLAMETTE VALLEY DACHSHUND CLUB

Concurrent Specialty Show

Allows exhibitors the opportunity to show twice on one day.

WILLAMETTE VALLEY DACHSHUND CLUB

Licensed by the American Kennel Club

OFFICERS

Dan Mata • President

Bruce Ingalls • Vice President

Lisa West Ownbey • Treasurer

Claire Mancha • Secretary

2121 SE Courtney Ave, Portland OR 97222

SHOW COMMITTEE

Claire Mancha • Show Chairman
2121 SE Courtney Ave, Portland OR 97222
Daniel Mata • Bruce Ingalls • Linda West Ownbey • Kelly Ford • Mike Ford

JUDGE

Regular & Junior Showmanship Competition

Ms Lee Whittier - Vancouver WA

BREED PRIZES

The Willamette Valley Dachshund Club offers a Rosette for Best of Breed.

DACHSHUND JUNIOR SHOWMANSHIP COMPETITION PRIZES

The Willamette Valley Dachshund Club offers a Rosette for Best Junior Handler.

RHODESIAN RIDGEBACK

The following prizes are offered by Bernie & Rhonda Montoya, Roka Ridge Ridgebacks & Jennifer Weikel, Black Rock Ridgebacks.

BEST OF BREED - Gift Bag of Goodies for Dog & Handler (Minimum Value \$25.00)

BEST OF OPPOSITE SEX TO BEST OF BREED - Gift Bag of Goodies for Dog & Handler (Minimum Value \$25.00)

SELECT DOG - Gift Bag of Goodies for Dog & Handler (Minimum Value \$20.00)

SELECT BITCH - Gift Bag of Goodies for Dog & Handler (Minimum Value \$20.00)

WINNERS DOG - Gift Bag of Goodies for Dog & Handler (Minimum Value \$20.00)

WINNERS BITCH - Gift Bag of Goodies for Dog & Handler (Minimum Value \$20.00)

BEST OWNER-HANDLED - Gift Bag of Goodies for Dog & Handler (Minimum Value \$20.00)

BEST BRED-BY-EXHIBITOR - Gift Bag of Goodies for Dog & Handler (Minimum Value \$20.00)

WORKING BREEDS

BOXER

OREGON BOXER CLUB SUPPORTS THE ENTRY OF ITS BREED AT THIS SHOW.

SIBERIAN HUSKY

THE LOWER COLUMBIA SIBERIAN HUSKY CLUB SUPPORTS THE ENTRY OF ITS BREED AT THIS SHOW.

The following prizes are offered by the Lower Columbia Husky Club.

BEST OF BREED - Soft Dog Toy

BEST OF WINNERS - Soft Dog Toy

BEST OF OPPOSITE SEX TO BEST OF BREED - Soft Dog Toy

WINNERS DOG - Soft Dog Toy

WINNERS BITCH - Soft Dog Toy

TERRIER BREEDS

STAFFORDSHIRE BULL TERRIER

THE STAFFORDSHIRE BULL TERRIER CLUB OF AMERICA SUPPORTS THE ENTRY OF ITS BREED AT THIS SHOW.

SWEEPSTAKES

REQUIREMENTS & CLASSIFICATION

The Sweepstake classes are open to all Staffordshire Bull Terriers that are 6 months & under 18 months of age on the day of the show. Dogs shown in Sweepstakes must also be entered in one of the regular classes at the regular entry fee and on the regular entry form. Indicate your Sweepstakes Class with the age division in the space provided for "Additional Class". Handlers & Handlers Assistants may NOT exhibit in Sweepstakes UNLESS they are the owner of the dog AND a member in good standing with the SBTCA. The above rule is also applicable for any dog returning to the ring for Best in Sweepstakes. NO dog that has completed the requirements for its Championship prior to the start of judging shall compete in the sweepstakes.

Please note: professional handler is defined as any person who belongs or who has belonged to a professional handlers' organization, distributed rate cards, or otherwise advertised or represented themselves as handling dogs for pay within the last 5 years.

The following classes will be provided for both dogs and bitches
Puppy, 6 Mos & Under 9 Mos • Puppy, 9 Mos & Under 12 Mos • Junior, 12 Mos & Under 18 Mos

DIVISION OF ENTRY MONEY AS PRIZES

25% of total entry fees will be retained by the club for expenses. The remaining 75% will be divided as follows: First - 40%; Second - 30%; Third - 20%; Fourth - 10%.

SWEEPSTAKES PRIZES

The Staffordshire Bull Terrier Club of America offers a Rosette for Best in Sweepstakes, Best Puppy in Sweepstakes & First in Each Class.

VETERAN SWEEPSTAKES REQUIREMENT & CLASSIFICATION

Dogs shown in Veteran Sweepstakes need not be entered in one of the regular classes or at the regular entry fee. Indicate your Veteran Sweepstakes Class with the age division in the space provided. Entrants may be altered. Handlers & Handlers Assistants may NOT exhibit in Veteran Sweepstakes UNLESS they are the owner of the dog AND a member in good standing with the SBTC. The above rule is also applicable for any dog returning to the ring for Best in Veteran Sweepstakes.

Please note: professional handler is defined as any person who belongs or who has belonged to a professional handlers' organization, distributed rate cards, or otherwise advertised or represented themselves as handling dogs for pay within the last 5 years.

The following classes will be provided for both dogs and bitches
Veteran, 7 Yrs & Under 9 Yrs • Veteran, 9 Yrs & Under 11 Yrs • Veteran, 11 Yrs & Older

DIVISION OF ENTRY MONEY AS PRIZES

25% of total entry fees will be retained by the club for expenses. The remaining 75% will be divided as follows: First - 40%; Second - 30%; Third - 20%; Fourth - 10%.

VETERAN SWEEPSTAKES PRIZES

The Staffordshire Bull Terrier Club of America offers a Rosette for Best in Veteran Sweepstakes, Best of Opposite Sex to Best in Veteran Sweepstakes & First in Each Class.

BREED PRIZES

The Chintimini Kennel Club, Inc. offers a Rosette for Best of Breed, Best of Winners, Best of Opposite Sex to Best of Breed, Select Dog, Select Bitch, Winners Dog & Winners Bitch. Unless otherwise indicated, the following prizes will be a Staffordshire Door Mat offered by the Staffordshire Bull Terrier Club of America.

BEST OF BREED

BEST OF WINNERS

BEST OF OPPOSITE SEX TO BEST OF BREED

SELECT DOG

SELECT BITCH

WINNERS DOG - Staffordshire Bait Bag

WINNERS BITCH - Staffordshire Bait Bag

NON-SPORTING BREEDS

BULLDOG

THE SOUTHWEST OREGON BULLDOG CLUB SUPPORTS THE ENTRY OF ITS BREED AT THIS SHOW.

HERDING BREEDS

AUSTRALIAN SHEPHERD

The following prize will be a Rosette offered by Courtney Aloï, Red Cloud Australian Shepherds.

BEST OF BREED

BEST OF WINNERS

BEST OF OPPOSITE SEX TO BEST OF BREED

WINNERS DOG

WINNERS BITCH

BELGIAN MALINOIS

THE AMERICAN BELGIAN MALINOIS CLUB SUPPORTS THE ENTRY OF ITS BREED AT THIS SHOW.

The following prizes are offered by the American Belgian Malinois Club.

BEST OF BREED - Handmade Basket

BEST OF WINNERS - Water Bucket

BEST OF OPPOSITE SEX TO BEST OF BREED - Water Bucket

SELECT DOG - Water Bucket

SELECT BITCH - Water Bucket

WINNERS DOG - Water Bucket

RESERVE WINNERS DOG - Glass Heart

WINNERS BITCH - Water Bucket

RESERVE WINNERS BITCH - Glass Heart

FIRST IN EACH BRED-BY-EXHIBITOR DOG AND BITCH CLASS (PUPPY & ADULT) - Blanket

PYRENEAN SHEPHERD

THE PYRENEAN SHEPHERD CLUB OF AMERICA SUPPORTS THE ENTRY OF ITS BREED AT THIS SHOW.

The following prizes are offered by the Pyrenean Shepherd Club of America.

BEST OF BREED - Goodie Bag

BEST OF WINNERS - Goodie Bag

BEST OF OPPOSITE SEX TO BEST OF BREED - Goodie Bag

WINNERS DOG - Goodie Bag

WINNERS BITCH - Goodie Bag

ALL BREED JUNIOR SHOWMANSHIP COMPETITION PRIZES

The following prizes are offered by Chintimini Kennel Club, Inc.

All Prizes are from Fantasy Glass & Metal Working.

BEST JUNIOR HANDLER - 11 Inch Lantern

BEST JUNIOR HANDLER - Rosette

RESERVE BEST JUNIOR HANDLER - 7 Inch Lantern

RESERVE BEST JUNIOR HANDLER - Rosette

FIRST IN EACH CLASS - Rosette



The following prizes are offered by the Junior Achievement Challenge.

FIRST IN EACH CLASS - 1 Group of AKC Breed Standards (Junior's Choice)

OBEDIENCE TRIAL PRIZES

Qualifying score required for all prizes in Titling Classes.

A Dark Green Qualifying Ribbon will be given to each dog attaining a Qualifying Score.

PLEASE NOTE: Refund of entry fees for bitches entered in Obedience that come in season after closing date of this show may be obtained provided that a veterinarian's certificate and a request in writing is received by the Show Superintendent no later than 30 minutes prior to the start of judging.

Highest Scoring Dog in Regular Classes & Highest Combined Score in Open B & Utility Classes will be awarded at Group Time.

Transfers will be allowed at this trial per AKC Regulations.

Armbands for this Trial will be arranged in descending Jump Height Order

All Prizes from Fantasy Glass & Metal Working FOR HIGHEST SCORING DOG IN REGULAR CLASSES

15 INCH LANTERN

ROSETTE

Offered by the Chintimini Kennel Club, Inc.

FOR HIGHEST COMBINED SCORE IN OPEN B & UTILITY CLASSES

7 INCH LANTERN

ROSETTE

Offered by the Chintimini Kennel Club, Inc.

FOR FIRST IN EACH CLASS

ROSETTE

Offered by the Chintimini Kennel Club, Inc.



JAC OBEDIENCE PRIZES

ALL JUNIOR HANDLERS (9 YRS & UNDER 18 YRS) AWARDED A QUALIFYING SCORE - 1 Group of AKC Breed Standards (Junior's Choice) offered by the Junior Achievement Challenge

OBEDIENCE BREED PRIZES

The following trophies will be awarded for the Highest Scoring Breed in Obedience & will be a Rosette offered by the Chintimini Kennel Club, Inc., unless otherwise specified.

BOXER

SIBERIAN HUSKY

STAFFORDSHIRE BULL TERRIER

BULLDOG

BELGIAN MALINOIS - Water Bucket

PYRENEAN SHEPHERD - Goody Bag offered by the Pyrenean Shepherd Club of America

RALLY TRIAL PRIZES

Qualifying score required for all prizes.

A Dark Green Qualifying Ribbon will be given to each dog attaining a Qualifying Score.

PLEASE NOTE: Refund of entry fees for bitches entered in Rally that come in season after closing date of this show may be obtained provided that a veterinarian's certificate and a request in writing is received by the Show Superintendent no later than 30 minutes prior to the start of judging.

Transfers will be allowed at this trial per AKC Regulations.

Armbands for this Trial will be arranged in ascending Jump Height Order

Ring Size: 40' x 50'

All Prizes from Fantasy Glass & Metal Working

FOR HIGHEST SCORING TRIPLE QUALIFYING SCORE

15 INCH LANTERN

ROSETTE

Offered by the Chintimini Kennel Club, Inc.

FOR HIGHEST COMBINED SCORE IN ADVANCED B & EXCELLENT B CLASSES

7 INCH LANTERN

ROSETTE

Offered by the Chintimini Kennel Club, Inc.

FOR FIRST IN EACH CLASS

LARGE ROSETTE

Offered by the Chintimini Kennel Club, Inc.

RALLY BREED PRIZES

EACH BELGIAN MALINOIS WITH A QUALIFYING SCORE - Dog Toy offered by the American Belgian Malinois Club

HIGHEST SCORING PYRENEAN SHEPHERD - Goody Bag offered by the Pyrenean Shepherd Club of America

CHINTIMINI KENNEL CLUB, INC.
RESERVED GROOMING RULES
Reservation Deadline: March 16, 2025
Online Reservations Only

Link with online payment:

<https://form.jotform.com/ChintiminiKC/grooming-space-reservation>

Members of the Professional Handlers Association will monitor spaces during the shows. Linda Eng (LindaEng323@comcast.net) is the club liaison. All paid grooming spaces will be in the Cascade Pavilion Stalls only. For safety reasons the Expo center will not allow stall barriers to be removed. NO EXCEPTIONS

Grooming spaces come in three options: Single spaces in 10' x 10' stalls (\$75.00), Double spaces in 10' x 20' stalls (\$150.00) and triple spaces in 10' x 30' stalls (\$225.00). Grooming space fees are for the entire show. Specialty exhibitor stalls are available on Thursday at 6:00 am. All-Breed exhibitor stalls are available on Friday at 6:00 am. There are a limited number of double and triple sized stalls available and will be assigned on a first come first served basis.

Electricity is in the paid stalls within the Pavilion. Bring heavy duty extension cords & plan on sharing. Lighting is variable in the building.

Grooming space assignments will be posted on the doors and inside the grooming building.

Spaces assigned by entry date. Spaces fill early.

1. If you would like to have a grooming space next to a friend it is **REQUIRED** that you and your **FRIEND** submit your reservation forms at about the same time. We will do our best to honor your request. As soon as we post grooming assignments we will NOT make changes.
2. If you are asking for multiple spaces, you must indicate on the reservation form if you want space in the larger stalls (10'x20' or 10'x30') or whether multiple 10' x 10' stalls are acceptable.
3. Exercise pens are permitted in the Cascade Livestock Pavilion Reserved Grooming spaces.
4. Reserved grooming stalls may be available during the show for a cash-only fee of \$75.00 per stall. See the PHA representative's stall F9. There is an ATM in the Willamette Event Center Lobby.
5. **Free Day-Of-Show grooming stalls** are located in covered stalls located in the RV parking area south of the Cascade Livestock Pavilion as first come, first serve. No electricity available. Free Day-of-show grooming is to be shared & for short term day use only. Vacate your free space as soon as possible so others may use it. If equipment is left in a free day of show stall overnight, the club reserves the right to impound items. Items will be released after occupants contact a club official and make arrangements for payment equivalent to the reserved grooming fee at the show. Monitored by PHA.
6. No generators permitted in any building.
7. Dog bathing available at the horse wash racks on the west side of the Cascade Building.
8. Grooming spaces are available Thursday at 6:00 am for specialty exhibitors and Friday at 6:00 am for all-breed exhibitors; cleaned up by 1 hour past Best in Show on Sunday.
9. The building opens at 6:00 am & is locked at 10:00 pm. No dogs overnight in any building.

*Grooming assignment will be posted at www.chintiminekennelclub.com
after March 29, 2025*

Questions?? - email grooming@chintiminekennelclub.com

OFFICIAL AMERICAN KENNEL CLUB ENTRY FORM

BOTH SIDES OF ENTRY FORM MUST BE SUBMITTED • Appropriate Box(es) MUST BE CHECKED

**ALL BREED DOG SHOWS, OBEDIENCE TRIALS & RALLY TRIALS
CHINTIMINI KENNEL CLUB, INC.**

- FRIDAY, APRIL 4, 2025 • 4-6 Month Beginner Puppy - FRIDAY
 SATURDAY, APRIL 5, 2025 • 4-6 Month Beginner Puppy - SATURDAY
 SUNDAY, APRIL 6 2025

See page 5 for entry fees

Linn County Fairgrounds & Expo Center • 3700 Knox Butte Rd • Albany OR 97322

ENTRIES CLOSE WEDNESDAY NOON, PDT MARCH 19, 2025, or when the limit has been reached, if reached prior to this date, at Superintendent's Office. (See limit on page 1).

MAIL ENTRIES with Fees Payable to JACK ONOFRIO, PO Box 25764, Oklahoma City, OK 73125-0764

NOTICE: PLEASE PUT BREED & NAME OF SHOW ON CHECKS. I ENCLOSE \$ _____ for entry fees.
IMPORTANT - Read Carefully instructions on reverse side before filling out. Numbers in the boxes indicate sections of the instructions relevant to the information needed in that box (PLEASE PRINT).

BREED		VARIETY (1)		SEX	
DOG (2) (3) SHOW CLASS			CLASS (3) DIVISION Weight, Color, Etc.		
ADDITIONAL CLASSES	OBEDIENCE CLASS (Jump Height)	RALLY CLASS (Jump Height)	JR. SHOWMANSHIP CLASS		
NAME OF (See Back) JUNIOR HANDLER (if any)				JR. HANDLER AKC #	
FULL NAME OF DOG				DATE OF BIRTH	
Enter number here				PLACE OF BIRTH (list country) Do not print the above in the catalog	
<input type="checkbox"/> AKC® NO.					
<input type="checkbox"/> PAL NO.					
<input type="checkbox"/> FOREIGN REG. NO. & COUNTRY					

BREEDER _____

SIRE _____

DAM _____

Exhibitor's Code _____

ACTUAL OWNER(S) [4] _____
(Please Print)

OWNER'S ADDRESS _____

CITY _____ **STATE** _____ **ZIP + 4** _____

NAME OF OWNER'S AGENT (IF ANY) AT THIS SHOW _____ **CODE #** _____

I CERTIFY that I am the actual owner of the dog, or that I am the duly authorized agent of the actual owner whose name I have entered above. In consideration of the acceptance of this entry, I (we) agree to abide by the rules and regulations of the American Kennel Club in effect at the time of this event, and by any additional rules and regulations appearing in the premium list for this event, and further agree to be bound by the Agreement printed on the reverse side of this entry form. I (we) certify and represent that the dog entered is not a hazard to persons or other dogs. This entry is submitted for acceptance on the foregoing representation and Agreement. I (we) agree to conduct myself (ourselves) in accordance with all such Rules and Regulations (including all provisions applying to discipline) and to abide by any decisions made in accord with them.

SIGNATURE of owner or his agent
duly authorized to make this entry _____

Telephone () _____

ARE YOU A NEW EXHIBITOR? Yes No **OWNER-HANDLED ELIGIBLE? Yes No**

Email address: _____
(An acknowledgement or receipt of entry may be sent to this email address)

CHECK THIS BOX TO RECEIVE A PRINTED JUDGING PROGRAM

Emergency Contact: _____ **Telephone ()** _____

AGREEMENT

I (we) agree that the club holding this event has the right to refuse this entry for cause which the club shall deem sufficient. In consideration of the acceptance of this entry and of the holding of this event and of the opportunity to have the dog judged and to win prizes, ribbons, or trophies, I (we) agree to hold the AKC, the event-giving club, their members, directors, governors, officers, agents, superintendents or event secretary and the owner and/or lessor of the premises and any provider of services that are necessary to hold this event and any employees or volunteers of the aforementioned parties, and any AKC approved judge, judging at this event, harmless from any claim for loss or injury which may be alleged to have been caused directly or indirectly to any person or thing by the act of this dog while in or about the event premises or grounds or near any entrance thereto, and I (we) personally assume all responsibility and liability for any such claim; and I (we) further agree to hold the aforementioned parties harmless from any claim for loss, injury or damage to this dog. Additionally, I (we) hereby assume the sole responsibility for and agree to indemnify, defend and save the aforementioned parties harmless from any and all loss and expense (including legal fees) by reason of the liability imposed by law upon any of the aforementioned parties for damage because of bodily injuries, including death at any time resulting therefrom, sustained by any person or persons, including myself (ourselves), or on account of damage to property, arising out of or in consequence of my (our) participation in this event, however such, injuries, death or property damage may be caused, and whether or not the same may have been caused or may be alleged to have been caused by the negligence of the aforementioned parties or any of their employees, agents, or any other persons. **I (WE) AGREE THAT ANY CAUSE OF ACTION, CONTROVERSY OR CLAIM ARISING OUT OF OR RELATED TO THE ENTRY, EXHIBITION OR ATTENDANCE AT THE EVENT BETWEEN THE AKC AND THE EVENT-GIVING CLUB (UNLESS OTHERWISE STATED IN ITS PREMIUM LIST) AND MYSELF (OURSELVES) OR AS TO THE CONSTRUCTION, INTERPRETATION AND EFFECT OF THIS AGREEMENT SHALL BE SETTLED BY ARBITRATION PURSUANT TO THE APPLICABLE RULES OF THE AMERICAN ARBITRATION ASSOCIATION. HOWEVER, PRIOR TO ARBITRATION ALL APPLICABLE AKC BYLAWS, RULES, REGULATIONS AND PROCEDURES MUST FIRST BE FOLLOWED AS SET FORTH IN THE AKC CHARTER AND BYLAWS, RULES, REGULATIONS, PUBLISHED POLICIES AND GUIDELINES.**

INSTRUCTIONS

- (Variety) if you are entering a dog of breed in which there are varieties for show purposes, please designate the particular variety you are entering i.e., Cocker Spaniel (solid color black, ASCOB, parti-color). Beagles (not exceeding 13 in. over 13 in. but not exceeding 15 in.). Dachshunds (longhaired, smooth, wirehaired), Bull Terriers (colored, white), Manchester Terriers (standard, toy), Chihuahuas (smooth coat, long coat), English Toy Spaniels (King Charles and Ruby, Blenheim and Prince Charles), Poodles (toy, miniature, standard), Collies (rough, smooth),
- The following categories of dogs may be entered and shown in Best of Breed competition; Dogs that are Champions of Record and dogs which, according to their owner's records, have completed the requirements for a championship, but whose championships are unconfirmed. The showing of unconfirmed Champions in Best of Breed competition is limited to a period of 90 days from the date of the show where the dog completed the requirements for a championship.
- (Event Class) Consult the classification in this premium list. If the event class in which you are entering your dog is divided, then, in addition to designating the class, specify the particular division of the class in which you are entering your dog, i.e., age division, color division, weight division.
- A dog must be entered in the name of the person who actually owned it at the time entries for an event closed. If a registered dog has been acquired by a new owner, it must be entered in the name of its new owner in any event for which entries closed after the date of acquisition, regardless of whether the new owner has received the registration certificate indicating that the dog is recorded in his name. State on entry form whether transfer application has been mailed to the AKC (For complete rules refer to Chapter 11, Section 3).
- Mixed Breed dogs entering classes for Agility, Obedience and Rally trials should mark Breed as AKC Canine Partners Listed Dog "All-American Dog/Mixed Breed." Sire and Dam information shall remain blank for mixed breed entrants.

If this entry is for Jr Showmanship, please enter the following information:

JUNIOR SHOWMANSHIP

JR.'S DATE OF BIRTH _____

AKC JR HANDLER NUMBER

The above number **MUST** be included. Should you not have your Junior Handler number, this may be obtained from the AMERICAN KENNEL CLUB. PHONE:(919) 233-9767.

By signing the entry form I (we) certify that the Junior Showman does not now, and will not at any time, act as an agent/handler for pay while continuing to compete in Junior Showmanship.

ADDRESS

City

State

ZIP

OFFICIAL AMERICAN KENNEL CLUB ENTRY FORM

BOTH SIDES OF ENTRY FORM MUST BE SUBMITTED • Appropriate Box(es) MUST BE CHECKED

CONCURRENT SPECIALTIES

SATURDAY, APRIL 5, 2025

Willamette Valley English Springer Spaniel Assn.

CASCADE AUSTRALIAN CATTLE DOG CLUB

Australian Cattle Dog 4-6 Month Beginner Puppy

SUNDAY, APRIL 6, 2025

Willamette Valley Dachshund Club

See page 5 for entry fees

Linn County Fairgrounds & Expo Center • 3700 Knox Butte Rd • Albany OR 97322

ENTRIES CLOSE WEDNESDAY NOON, PDT MARCH 19, 2025, or when the limit has been reached, if reached prior to this date, at Superintendent's Office. (See limit on page 1).

MAIL ENTRIES with Fees Payable to **JACK ONOFRIO**, PO Box 25764, Oklahoma City, OK 73125-0764.

NOTICE: PLEASE PUT BREED & NAME OF SHOW ON CHECKS. I ENCLOSE \$ _____ for entry fees.
IMPORTANT - Read Carefully instructions on reverse side before filling out. Numbers in the boxes indicate sections of the instructions relevant to the information needed in that box (PLEASE PRINT).

BREED		VARIETY (1)	SEX
DOG (2) (3) SHOW CLASS		CLASS (3) DIVISION Weight, Color, Etc.	
ADDITIONAL CLASSES	OBEDIENCE CLASS <small>(Jump Height)</small>	RALLY CLASS <small>(Jump Height)</small>	JR. SHOWMANSHIP CLASS
NAME OF (See Back) JUNIOR HANDLER (if any)		JR. HANDLER AKC #	
FULL NAME OF DOG		Enter number here	DATE OF BIRTH
<input type="checkbox"/> AKC® NO. <input type="checkbox"/> PAL NO. <input type="checkbox"/> FOREIGN REG. NO. & COUNTRY			PLACE OF BIRTH (list country) Do not print the above in the catalog

BREEDER _____

SIRE _____

DAM _____

Exhibitor's Code _____

ACTUAL OWNER(S) [4] _____ (Please Print)

OWNER'S ADDRESS _____

CITY _____ **STATE** _____ **ZIP + 4** _____

NAME OF OWNER'S AGENT (IF ANY) AT THIS SHOW _____ **CODE #** _____

I CERTIFY that I am the actual owner of the dog, or that I am the duly authorized agent of the actual owner whose name I have entered above. In consideration of the acceptance of this entry, I (we) agree to abide by the rules and regulations of the American Kennel Club in effect at the time of this event, and by any additional rules and regulations appearing in the premium list for this event, and further agree to be bound by the Agreement printed on the reverse side of this entry form. I (we) certify and represent that the dog entered is not a hazard to persons or other dogs. This entry is submitted for acceptance on the foregoing representation and Agreement. I (we) agree to conduct myself (ourselves) in accordance with all such Rules and Regulations (including all provisions applying to discipline) and to abide by any decisions made in accord with them.

SIGNATURE of owner or his agent
duly authorized to make this entry _____

Telephone () _____

ARE YOU A NEW EXHIBITOR? Yes No **OWNER-HANDLED ELIGIBLE?** Yes No

Email address: _____
(An acknowledgement or receipt of entry may be sent to this email address)

CHECK THIS BOX TO RECEIVE A PRINTED JUDGING PROGRAM

Emergency Contact: _____ **Telephone ()** _____

AGREEMENT

I (we) agree that the club holding this event has the right to refuse this entry for cause which the club shall deem sufficient. In consideration of the acceptance of this entry and of the holding of this event and of the opportunity to have the dog judged and to win prizes, ribbons, or trophies, I (we) agree to hold the AKC, the event-giving club, their members, directors, governors, officers, agents, superintendents or event secretary and the owner and/or lessor of the premises and any provider of services that are necessary to hold this event and any employees or volunteers of the aforementioned parties, and any AKC approved judge, judging at this event, harmless from any claim for loss or injury which may be alleged to have been caused directly or indirectly to any person or thing by the act of this dog while in or about the event premises or grounds or near any entrance thereto, and I (we) personally assume all responsibility and liability for any such claim; and I (we) further agree to hold the aforementioned parties harmless from any claim for loss, injury or damage to this dog. Additionally, I (we) hereby assume the sole responsibility for and agree to indemnify, defend and save the aforementioned parties harmless from any and all loss and expense (including legal fees) by reason of the liability imposed by law upon any of the aforementioned parties for damage because of bodily injuries, including death at any time resulting therefrom, sustained by any person or persons, including myself (ourselves), or on account of damage to property, arising out of or in consequence of my (our) participation in this event, however such, injuries, death or property damage may be caused, and whether or not the same may have been caused or may be alleged to have been caused by the negligence of the aforementioned parties or any of their employees, agents, or any other persons. **I (WE) AGREE THAT ANY CAUSE OF ACTION, CONTROVERSY OR CLAIM ARISING OUT OF OR RELATED TO THE ENTRY, EXHIBITION OR ATTENDANCE AT THE EVENT BETWEEN THE AKC AND THE EVENT-GIVING CLUB (UNLESS OTHERWISE STATED IN ITS PREMIUM LIST) AND MYSELF (OURSELVES) OR AS TO THE CONSTRUCTION, INTERPRETATION AND EFFECT OF THIS AGREEMENT SHALL BE SETTLED BY ARBITRATION PURSUANT TO THE APPLICABLE RULES OF THE AMERICAN ARBITRATION ASSOCIATION. HOWEVER, PRIOR TO ARBITRATION ALL APPLICABLE AKC BYLAWS, RULES, REGULATIONS AND PROCEDURES MUST FIRST BE FOLLOWED AS SET FORTH IN THE AKC CHARTER AND BYLAWS, RULES, REGULATIONS, PUBLISHED POLICIES AND GUIDELINES.**

INSTRUCTIONS

- (Variety) if you are entering a dog of breed in which there are varieties for show purposes, please designate the particular variety you are entering i.e., Cocker Spaniel (solid color black, ASCOB, parti-color). Beagles (not exceeding 13 in. over 13 in. but not exceeding 15 in.). Dachshunds (longhaired, smooth, wirehaired), Bull Terriers (colored, white), Manchester Terriers (standard, toy), Chihuahuas (smooth coat, long coat), English Toy Spaniels (King Charles and Ruby, Blenheim and Prince Charles), Poodles (toy, miniature, standard), Collies (rough, smooth),
- The following categories of dogs may be entered and shown in Best of Breed competition; Dogs that are Champions of Record and dogs which, according to their owner's records, have completed the requirements for a championship, but whose championships are unconfirmed. The showing of unconfirmed Champions in Best of Breed competition is limited to a period of 90 days from the date of the show where the dog completed the requirements for a championship.
- (Event Class) Consult the classification in this premium list. If the event class in which you are entering your dog is divided, then, in addition to designating the class, specify the particular division of the class in which you are entering your dog, i.e., age division, color division, weight division.
- A dog must be entered in the name of the person who actually owned it at the time entries for an event closed. If a registered dog has been acquired by a new owner, it must be entered in the name of its new owner in any event for which entries closed after the date of acquisition, regardless of whether the new owner has received the registration certificate indicating that the dog is recorded in his name. State on entry form whether transfer application has been mailed to the AKC (For complete rules refer to Chapter 11, Section 3).
- Mixed Breed dogs entering classes for Agility, Obedience and Rally trials should mark Breed as AKC Canine Partners Listed Dog "All-American Dog/Mixed Breed." Sire and Dam information shall remain blank for mixed breed entrants.

If this entry is for Jr Showmanship, please enter the following information:

JUNIOR SHOWMANSHIP

JR.'S DATE OF BIRTH _____

AKC JR HANDLER NUMBER

The above number **MUST** be included. Should you not have your Junior Handler number, this may be obtained from the AMERICAN KENNEL CLUB. PHONE:(919) 233-9767.

By signing the entry form I (we) certify that the Junior Showman does not now, and will not at any time, act as an agent/handler for pay while continuing to compete in Junior Showmanship.

ADDRESS

City

State

ZIP