

**Entry forms in this Premium are Computer Fillable.
Or
Easier yet, use E-entry to enter and pay entry fees with a
credit card**

At:

<https://form.jotform.us/72698475184169>

Photographer

David Leer

**Creek Walker Photography
www.creekwalkerphoto.com**

If your dog was entered in a Chintimini Kennel Club lure coursing event after 2017, your dog's complete information is in our database. You can use this simplified form:

<https://form.jotform.com/82287091584162>

Use the full form if your contact information has changed.

American Kennel Club
ALL BREED LURE COURSING – QC Certification
JC TEST & TRIAL

Event Numbers

2019098821 September 28 QC, JC and Trial	2019098822 September 29 QC JC and Trial
---------------------------------------------	--------------------------------------------

QC Certification, JC Test and Trial on Saturday and Sunday

Early Entry is Strongly Encouraged.

All Pre-Entries close: 6:00 p.m. Thursday, September 26 2019

Held by:
Chintimini Kennel Club
An AKC Member Club



September 28 and 29, 2019

Foxglove Farm

26899 Ferguson Rd, Junction City, Oregon 97448

The entrance to the field is one-quarter mile west (on Ferguson Road) from the intersection of Ferguson and Territorial Highway (marked by the flashing light). Turn to the North through the gate West of the intersection.



Permission has been granted by the American Kennel Club for holding of this event under American Kennel Club Rules and Regulations.

Entry Fees:

Pre-Entry QC Certs. and JC Test	\$23.50
Pre-Entry Trial, First Hound	\$23.50
Pre-Entry Trial, Any additional hound (same owner)	\$19.50
All pre-entry fees for Junior Handlers (per hound)	\$10.00
Day of Event QC Certs/Test/Trial (each hound)	\$30.00
Day of Event Trial for dogs completing QC	Pre-entry rate
All day of entry fees for Junior Handlers (per hound)	\$10.00

**Pre-Entries Close 6pm Thursday September 26th, 2019
Phone, fax, and email entries will NOT be accepted.**

TWO WAYS TO PRE-ENTER AND PAY!

Mailed entry + check

Mailed Entries must be received by 6PM on Thursday September 26th, 2019. Send entries to Kristen Nelson, 1794 N Danebo Ave. Eugene OR 97402. Make Checks Payable to: Chintimini Kennel Club. Entries will not be acknowledged by mail. Entries acknowledged electronically if email address is legible on entry form. *Please mail early. Late, incomplete, unsigned, unpaid, or conditional entries will not be accepted.* A separate entry form is required for each dog in each event. **Entry forms are computer fillable. Phone, fax, and email entries will NOT be accepted.**

E-entry with credit card payment

E-entry forms and payment made by credit card can be completed at the following secure web address:

<https://form.jotform.us/72698475184169>.

Payment is via credit card using Square. E-entries must be received by 6PM Thursday 26 September.

Each E-entry form will allow a dog to be entered in one or both events. A form must be completed for each dog. If you are entering a JC and the trail a separate entry form must be completed.

Your entry and payment will be confirmed by email provided in the entry form. Note that some confirmation emails to Comcast.net email addresses, emails may be lost due to the spam filter on this system. This may also happen with other email addresses.

If your dog was entered in a Chintimini Kennel Club lure coursing event after 2017, your dog's complete information is in our database. You can use this simplified form:

<https://form.jotform.com/82287091584162>

CHINTIMINI KENNEL CLUB

Officers:

President: Tim Miller; Vice President: Karen Doyle; Corresponding Secretary: Katie Dugger; Recording Secretary: Mary Ann Sward; Treasurer: Nick Pisas; Board: Ann Dickerson, David Hagey, and Cindy Frederick.

CKC Field Committee:

Field Chairman: Tabitha Perry* 9010 SE Evergreen Highway Vancouver WA 98664; 503-803-4328; perrtl@yahoo.com

Field Secretary: Kristen Nelson*, 1794 N Danebo Ave. Eugene OR 97402; 541-914-1176; knelson2005@gmail.com

Field Clerk: Jennifer Weikel

Lure Operators: Bill Martin, Nick Pisas* and Keith Stevens

ATV Driver: Dick Cooley

Hunt Masters: Carol West*, Sue Pisas*, Bonnie Cooley

Paddock Masters: Kathleen Kennett, Ann Dickerson, Linda Stewart

Inspection: Ann Billups, Ellie Stonequist, Carol West, Bonnie Cooley

Additional Field Committee Members: David Hagey

***Field Committee Members**

Judges & Assignments:

#1 Irva McDougald (#ZF521) 1604 S 1100 E Salt Lake City Utah 84105

#2 Justin Dannenbring (#46593) 1438 Valley Dr. Norco CA 92860-3927

Judges' Assignments

	Judge 1	Judge 2
QC	Sun	Sat
JC	Sat	Sun
Afghan	Sat/Sun	Sat
Azawakh	Sat	Sat/Sun
Borzoi	Sat/Sun	Sat
Greyhound	Sat/Sun	Sat
Ibizan Hound	Sat/Sun	Sat
Irish Wolfhound	Sat/Sun	Sat
Italian Greyhound	Sat/Sun	Sat
Pharaoh Hound	Sat	Sat/Sun
Portuguese Podengo - pequeno	Sat	Sat/Sun
Rhodesian Ridgeback	Sat	Sat/Sun
Saluki	Sat	Sat/Sun
Scottish Deerhound	Sat	Sat/Sun
Sloughi	Sat	Sat/Sun
Whippet	Sun	Sat/Sun
Singles Stakes	Sat	Sat/Sun
Foundation Stock Breeds (may complete for suffix title only)		
Cirneco Dell 'Etna	Sat	Sat/Sun
Peruvian Inca Orchid	Sat	Sat/Sun
Portuguese Podengo – grande	Sat	Sat/Sun
Portuguese Podengo – medio	Sat	Sat/Sun
Thai Ridgeback	Sat	Sat/Sun
Norrbottenspets	Sat	Sat/Sun

Anticipated Running Order

Afghan, Azawakh, Basenji, Borzoi, Greyhound, Ibizan Hound, Irish Wolfhound, Italian Greyhound, Pharaoh Hound, Portugese Podengo – pequeno, Rhodesian Ridgeback, Saluki, Scottish Deerhound, Sloughi, Whippet, Cirneco Dell 'Etna, Peruvian Inca Orchid, Portuguese Podengo – grande/medio, , Thai Ridgeback, Norrbottenspets, Singles Stakes

Event Schedule:

Event	Hours	Entry Close	Start of Rolling Inspection	Roll Call and Start
Saturday QC Cert.	8AM to completion	8:30AM	8:15AM	8:45AM
Saturday Trial	8AM to completion	8:45 or 15min after QC's end whichever is latest	8:15AM	9:00AM
Saturday JC Test	JC Test will be run after final runs of Trial and before BIF runs.	1PM	1:00PM	15 min after completion of trial final runs
Sunday QC Cert.	7AM to completion	7:30AM	7:15AM	7:45AM
Sunday Trial	7AM to completion	7:45 or 15min after QC's end whichever is latest	7:15AM	8:00AM
Sunday JC Test	JC Test will be run after finals and before BIF runs.	12PM	12:00PM	15 min after completion of trial final runs

ALL HANDLERS **MUST BE PRESENT** FOR ROLL CALL, INSPECTION AND ANNOUNCEMENTS

Any dog not present 5 minutes after roll call will be considered absent.

All dogs will be inspected prior to roll call on each day. Field committee and listed volunteers may have dogs inspected early.

Eligible Breeds & Registry:

Lure Coursing tests and trials shall be open to eligible breeds one year of age or older. For a complete listing of the breeds eligible to participate in the AKC Lure Coursing program, please visit the AKC website at:

http://www.akc.org/events/lure_coursing/eligible_breeds.cfm. *Note: Italian Greyhounds are now eligible to compete for Best in Field. FSS breeds are not eligible to compete for Best in Field.* Eligible dogs must be either individually registered with AKC, recorded with the

Foundation Stock Service (FSS), individually registered with a foreign registry organization whose pedigrees are acceptable for AKC registration, or that have been granted a Purebred Alternative Listing (PAL/ILP).

Test and Stakes Offered:

JC TEST: Open to all hounds of an eligible breed one year or older on the day of the test. (See AKC Lure Coursing Rules and Regulations for any disqualifications that may apply). A hound running alone shall receive a certification from a Judge on one date and a second certification from a different Judge at a later date, stating that the hound completed a 600 yard course with a minimum of (4) turns. The hound must complete the course with enthusiasm and without interruption.

QUALIFIED COURSER CERTIFICATE: Open to a hound at least 12 months of age running with another hound of the same breed—or another breed with a similar running style. The hound must complete the course with enthusiasm and without interruption, sufficiently course the lure and not course the Testing Hound. The judge will certify that the Qualifying Hound ran cleanly and did not appear to present a hazard to the Testing Hound at any point in the qualifying course. This certificate is required to enter a hound in an Open Stake. The handler presenting the Qualifying Hound **SHALL BE RESPONSIBLE FOR PROVIDING THE TESTING HOUND FOR THE QUALIFYING COURSE.**

IT IS STRONGLY RECOMMENDED THAT EVERY QUALIFYING HOUND HAVE BEEN RUN PREVIOUSLY IN PRACTICE AND THAT TO THE HANDLER'S SATISFACTION RUNS CLEANLY AND KEENLY WITH OTHER HOUNDS.

OPEN: Open to all hounds that have obtained an AKC Qualified Courser certificate or have an American Sighthound Field Association (ASFA) qualification certificate. This requirement will be waived for hounds that have earned a Field Championship title from the Canadian Kennel Club (CKC). CKC Field Champions must submit a copy of their title certificate to the host club when they enter their first AKC Open Stake. This copy must be included when the results of the trial are sent to AKC. Dogs with ASFA qualification certificates must also provide a copy to be submitted to AKC. Championship points earned from the Open Stake will only count toward a Field Champion title. Hounds that have earned an AKC Field Championship title are not eligible to enter the Open Stake.

OPEN VETERANS: Open to all hounds which are eligible to enter Open or Special Stakes and meet the age requirement for a veteran as established by the breed's parent club- 6 years of age; except Afghan = 7 years; Irish Wolfhounds = 5 years, and Whippets = 7years. Championship points will be awarded. Points won from the Veteran Stake may count toward either a Field Championship title or Lure Courser Excellent title.

SPECIALS: Open to all hounds that have earned their AKC Championship titles. Championship points earned from the Specials Stake will count toward Lure Courser Excellent titles. Qualifying scores earned from the Specials Stake will count toward a Senior Courser or Master Courser title.

SINGLES STAKES: Open to all hound breeds approved to participate in AKC Lure Coursing trials. Hounds with breed disqualifications are eligible to enter. Hounds entered in

the Singles Stake shall not be allowed to enter the regular stakes (open, specials or veteran) at the same event.

BEST IN FIELD WILL BE OFFERED. Open to all AKC Recognized Breed Best of Breed winners with the exception of FSS breeds.

Ribbons & Prizes:

QC Certification: In addition to Certification, all entrants in QC will receive a toy or dog item.

TEST Dark Green flat ribbon for qualifying score. All entrants in the Test will receive a toy or dog item.

TRIAL Ribbons for all placements. Rosettes for Best of Breed and Best In Field;
SATURDAY'S & SUNDAY'S BEST IN FIELD Award is a sport chair offered by CKC.

CKC will award a special rosette to dogs completing a championship at these trials.

General:

1. All entries must be one year of age or older on the day of the test or trial.
2. Stakes will be split by public random draw if the entry in any one stake is sufficient to hold two or more five-point majors.
3. In the Trial, all hounds will run twice, in trios if possible, or braces, unless excused, dismissed, or disqualified.
4. Hounds not present at the time of roll call will be scratched after a five (5) minute grace period. Each entry will be examined at inspection for breed disqualifications. Bitches in season and lame hounds will be excused. Entry fee for hounds excused, during inspection, for bitches in season, lameness or breed disqualification shall be refunded. Spayed or neutered hounds, without breed disqualifications, may be entered.
5. Gasoline powered DRAG LURE MACHINES, with electric powered back-up equipment, will be used in trials. Lure will consist of white plastic bags.
6. The course will be reversed for the finals.
7. The field committee reserves the right to alter the course plan as required by weather and/or field conditions on the day of the trial.
8. The field committee reserves the right to bar known aggressive hounds from the trial site.
9. There will be a \$5 fine assessed for any loose hound not taking part in the course in progress, or for anybody caught not picking up after their dog or leaving garbage on the field.
10. NO ONE will be allowed on the field without the express permission of the field chairman, except the appointed field committee.
11. Anybody exhibiting unsportsmanlike behavior will be excused from the field and may be subject to further disciplinary action.
12. **Control of dogs strictly enforced, on leash at all times except when running. This is a working farm with livestock.**
13. **Clean up and carry out all trash. Please pick up all dog feces and remove with trash or put in receptacle provided at site.**
14. **In accordance to the definition of jackets as set forth by AKC only SOLID BRIGHT color jackets will be allowed on the field. Jackets with patterns, names, or similar embellishments will not be acceptable. Plain piping used to finish seams will be allowed**
15. **All incomplete, unsigned, conditional, or unpaid entries WILL ABSOLUTELY BE RETURNED. PLEASE double check to be sure your form is accurate and complete**

before submitting including your email address and a contact phone number.
16. No substitution of entries will be accepted for any reason at these events.

Veterinarians on Call:

Emergency Vet Hospital, 103 West Q Street, Springfield, Or. 541-746-0112
(provides 24-hour service)

Directions: Return to I-5 following directions from I-5 South.. Take I-5 south to Highway 126 east. Take 126 east to Springfield City Center Exit. Exit freeway, turn left under freeway. Turn left onto Q Street, Hospital is 3rd building on left.

ABSOLUTELY NO SMOKING OR FIRES ALLOWED ANYWHERE ON THE GROUNDS!!! This will include anyone smoking in vehicles with open windows. This is private property with a high fire risk. Anyone violating this rule will be asked to leave.

Accommodations:

Motel 6, Eugene North, 3752 International Court Springfield Or, 97403 (541) 741-1105

Motel 6 Eugene South, 3690 Glenwood Drive, Eugene Or, 97477, (541) 687-2395 (away from highway and quieter than Motel 6 North)

Valley River Inn, 1000 Valley River Way, Eugene, OR 97401, (800) 543-8266

University Inn, 350 SW 4th St. Corvallis OR 97333, (541) 753-4496

Corvallis Super 8, 407 NW 2nd St, Corvallis Or, 97330, (541) 758-8088. (can walk dogs along adjacent River Front Park)

Corvallis Econolodge, 935 NW Garfield, Corvallis Or, 97330, (541) 758-9125.

Holiday Inn Express Corvallis, 781 NE 2nd St. Corvallis Or, 97330, (541) 752-0800

Territorial Bed, Breakfast and Barn; 93987 Territorial Hwy, Junction City, OR; (541) 232-7702; www.territorialbbb.com; maryschoenheit@gmail.com; 2 rooms and 2 RV sites with water and electricity

Field Condition:

Pasture grass field. Parking will be on grass field. Water is not available on site. Cooling pools and sprayer available for dogs. Please bring adequate shade and water for you and your hounds.

**Camping will be allowed at the field.
Note that no water or waste dump is available and no open fires can be allowed due to dry field conditions.
Generators must be on insulated surfaces for fire prevention**

Hospitality Plans

Raffle

Potluck Saturday Night on the Field

CKC provides Fried Chicken, Potato Salad and paper goods.
Bring something to share (appetizer/side/salad/dessert) and your own beverages
All invited whether or not you bring a potluck item

Iced drinking water provided. Please bring your own drinking
containers.

How to use QC Certification and Trial Entry Forms

Please remember, if using mail in entries, complete a separate entry form for each dog, for each event. Unlike conformation show entry forms you must use a separate form for each event and each dog. Thus, if you enter 3 dogs for Saturday and 1 for Sunday you need to submit 4 entry forms and 4 entry fees. PDF fillable version of the Trial/Test/QC Entry form is available on the Chintimini Kennel Club website: (www.chintiminikennelclub.com/showresources.html)

Be sure you have the correct event number on your entries!!! Each day has a different event number!

For QC Certification we recommend that you complete two forms for each dog. One form must be submitted with your trial entry form and one QC form is for your records.

**Layout of Foxglove Farm East Field
Showing Entrance to event (lower left) and parking/camping**

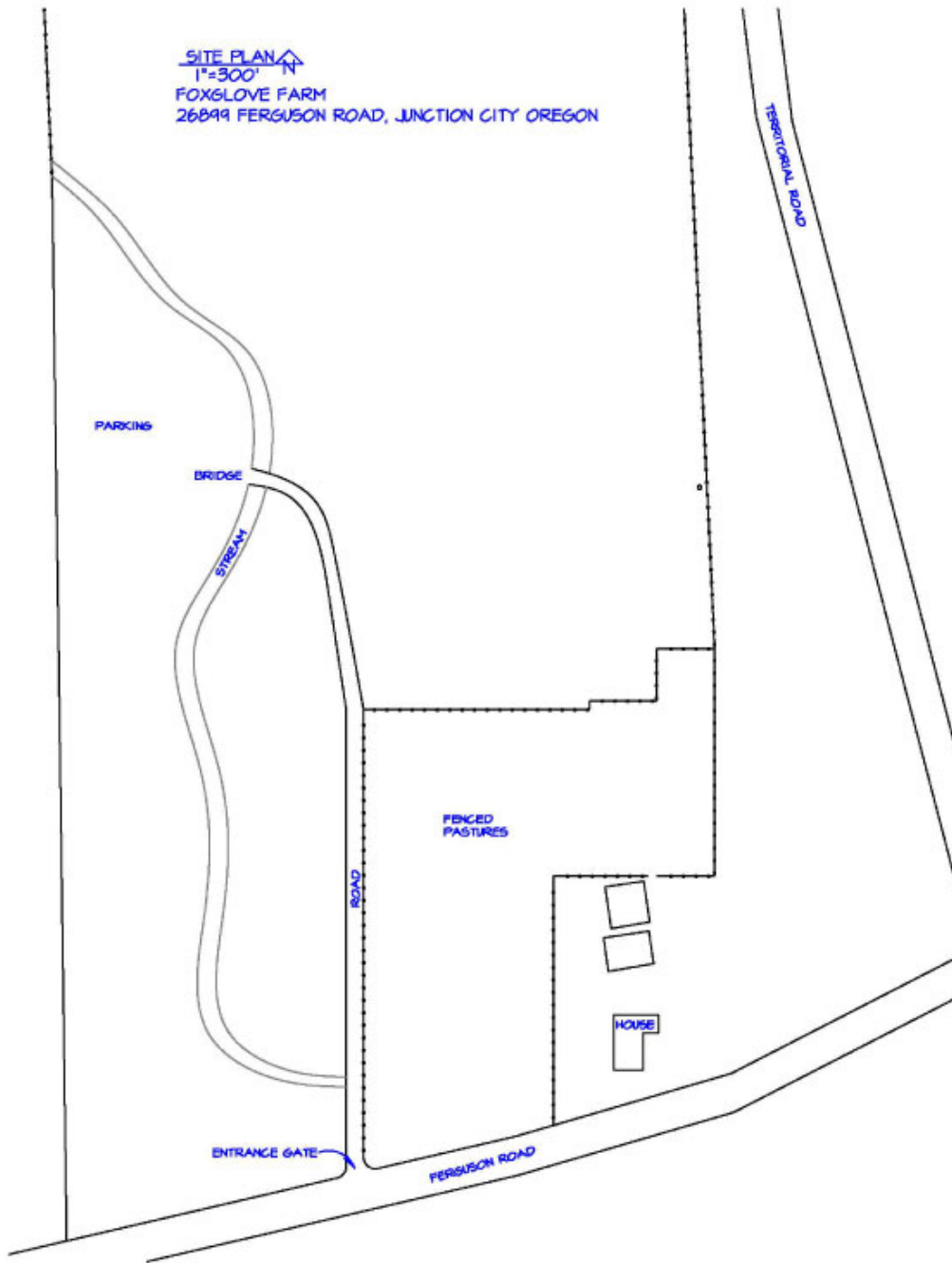

Course Plan Saturday

(700 yds; field will be shortened to 600 yds for tests)

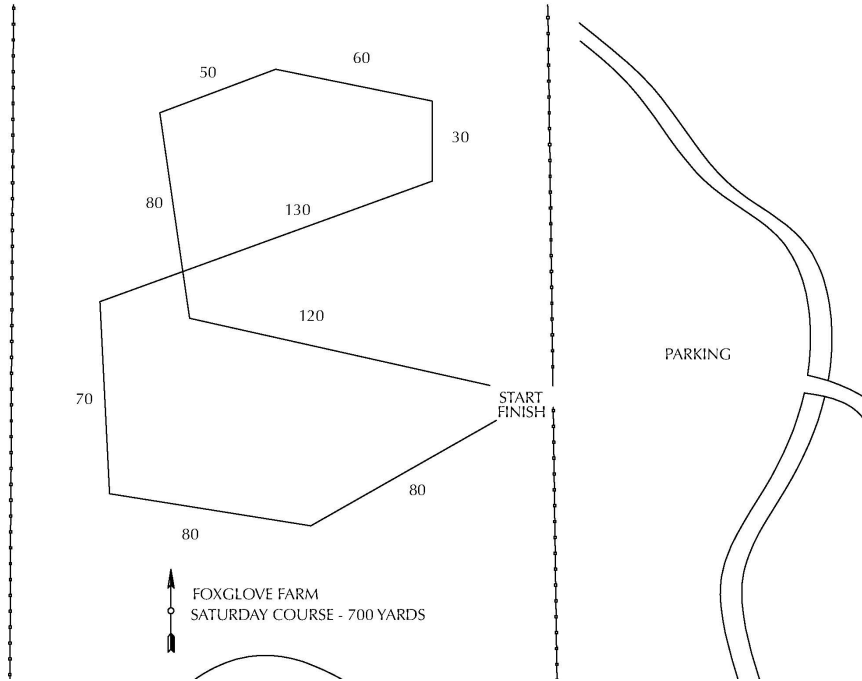

Course Plan Sunday

(745 yds; field will be shortened to 600 yds for tests)

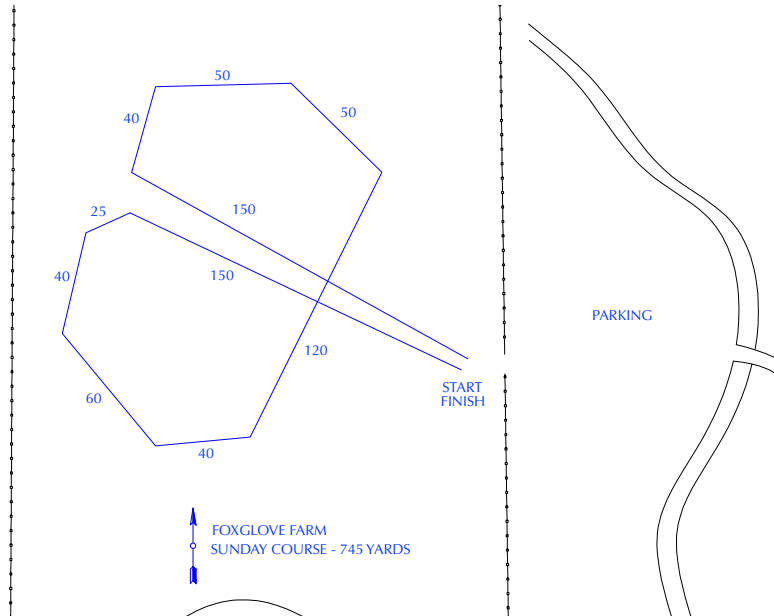

DETAILED DIRECTION TO SITE

Traveling South on I-5:

1. Take exit 216 for OR-228 toward Halsey/Brownsville
2. Turn right (heading west) onto Halsey Sweet Home Hwy 212/OR-228 (follow signs for Halsey/Harrisburg/Junction City)
3. Turn left at W 2nd St onto Albany Junction City Hwy/OR-99e. Continue to Junction City Hwy/OR-99e
4. As you enter Junction city (about 13 miles after turning on 99E, turn right at 18th Ave W/Hwy-99 W/OR-99W
5. Continue to follow Hwy-99 W/OR-99W about 1.9 mi and turn left onto Ferguson Rd
6. Travel about 4 miles to the Foxglove Farm and look for signs to the field.

Traveling North on I-5

1. Take Exit 195A-B towards Florence/Junction City and merge onto the Belt Line Hwy.
2. Take Exit 6 toward Junction City
3. After passing through Junction City, turn left onto 99W towards Monroe/Corvallis.
4. Continue to follow Hwy-99 W/OR-99W about 1.9 mi and turn left onto Ferguson Rd
5. Travel about 4 miles to the Foxglove Farm and look for signs to the field.

Traveling South from Corvallis

1. Head south on SW 4th St
2. Continue onto OR-99W S/SW 3rd St/SW Twin Oaks Cir Continue to follow OR-99W S. Travel about 16.8 to Monroe.
3. At the south end of Monroe turn right onto S 5th St/Territorial Rd. Drive 4.4 miles.
4. Turn right onto Ferguson Rd (at the flashing orange light). Field gate is about 200 yard down Ferguson on the right

OFFICIAL AMERICAN KENNEL CLUB LURE COURSING ENTRY FORM

Club: Chintimini Kennel Club		Date:	Event #:		
Location: Hqzi npxg'Hcto .48: ; ; 'Hgti wuqp'Tf 0' Lwpevqpp'Elsf.'Qt gi qp'; 966:		Event type: <input type="checkbox"/> Test <input type="checkbox"/> Trial	I Enclose Entry fees in the amount of : \$ _____		
Class: <input type="checkbox"/> JC <input type="checkbox"/> QC <input type="checkbox"/> Open <input type="checkbox"/> Special <input type="checkbox"/> Veteran <input type="checkbox"/> Single		Breed:			
Breeder:		Reg./List. No:	Sex:	Date of Birth:	
<input type="checkbox"/> AKC No. <input type="checkbox"/> AKC Litter No. <input type="checkbox"/> PAL/ILP No. <input type="checkbox"/> Foreign No. & list country <input type="checkbox"/> Canine Partners.					
Full Name of Dog:			Call Name:		
Sire:					
Dam:					
Actual Owner(s):					
Owner's Address:					
City:	State:	Zip:			
Name of Owner's Agent/Handler (if any at Trial):					
AKC Rules, Regulations, Policies and Guidelines are available on the American Kennel Club website: www.akc.org AGREEMENT I CERTIFY that I am the actual owner of this dog, or that I am the duly authorized agent of the actual owner whose name I have entered above. In consideration of the acceptance of this entry, I (we) agree to abide by the rules and regulations of The American Kennel Club in effect at the time of this trial, and by any additional rules and regulations appearing in the premium list for this trial, and entry form. I (we) certify and represent that the dog entered is not a hazard to persons or other dogs. The entry is submitted for acceptance on the foregoing representation and Agreement. I (we) agree that the club holding this event has the right to refuse this entry for cause which the club shall deem sufficient. In consideration of the acceptance of this entry and of the holding of this event and of the opportunity to have the dog judged and to win prize money, ribbons, or trophies, I (we) agree to hold the AKC, the event giving club, their members, directors, governors, officers, agents superintendents or event secretary and the owner or lessor of the premises and any provider of services that are necessary to hold this event and any employees or volunteers of the aforementioned parties, and any AKC approved judge, judging at this event, harmless from any claim for loss or injury which may be alleged to have been caused directly or indirectly to any person or thing by the act of this dog while in or about the event premises or grounds or near any entrance thereto, and I (we) personally assume all responsibility and liability for any such claim; and I (we) further agree to hold the aforementioned parties harmless from any claim for loss, injury or damage to this dog. Additionally, I (we) hereby assume the sole responsibility for and agree to indemnify, defend and save the aforementioned parties harmless from any and all loss and expense (including legal fees) by reason of the liability imposed by law upon any of the aforementioned parties for damage because of bodily injuries, including death at any time resulting there from, sustained by any person or persons, including myself (ourselves) or on account of damage to property, arising out of or in consequence of my (our) participation in this event, however such, injuries death or property damage may be caused, and whether or not the same may have been caused or may be alleged to have been caused by the negligence of the aforementioned parties or any of their employees, agents, or any other persons. I (WE) AGREE THAT ANY CAUSE OF ACTION, CONTROVERSY OR CLAIM ARISING OUT OF OR RELATED TO THE ENTRY, EXHIBITION OR ATTENDANCE AT THE EVENT BETWEEN THE AKC AND MYSELF (OURSELVES) OR AS TO THE CONSTRUCTION, INTERPRETATION AND EFFECT OF THIS AGREEMENT SHALL BE SETTLED BY ARBITRATION PURSUANT TO THE APPLICABLE RULES OF THE AMERICAN ARBITRATION ASSOCIATION. HOWEVER, PRIOR TO ARBITRATION ALL APPLICABLE AKC BYLAWS, RULES, REGULATIONS AND PROCEDURES MUST FIRST BE FOLLOWED AS SET FORTH IN THE AKC CHARTER AND BYLAWS, RULES, REGULATIONS, PUBLISHED POLICIES AND GUIDELINES.					
Signature of Owner or his Agent duly authorized to make the entry:					
Telephone:		E-mail Address:			
<input type="checkbox"/> Please separate my hounds		<input type="checkbox"/> Check if hound has been dismissed within the last 6 trials entered. Must be marked in order to qualify for a "clean" trial requirement.			

OFFICIAL AMERICAN KENNEL CLUB LURE COURSING ENTRY FORM

Club: Chintimini Kennel Club		Date:	Event #:		
Location: Hqzi npxg'Hcto .48: ; ; 'Hgti wuqp'Tf 0'Lwpevqpp' Elsf.'Qt gi qp'; 966:		Event type: <input type="checkbox"/> Test <input type="checkbox"/> Trial	I Enclose Entry fees in the amount of : \$ _____		
Class: <input type="checkbox"/> JC <input type="checkbox"/> QC <input type="checkbox"/> Open <input type="checkbox"/> Special <input type="checkbox"/> Veteran <input type="checkbox"/> Single		Breed:			
Breeder:		Reg./List. No:	Sex:	Date of Birth:	
<input type="checkbox"/> AKC No. <input type="checkbox"/> AKC Litter No. <input type="checkbox"/> PAL/ILP No. <input type="checkbox"/> Foreign No. & list country <input type="checkbox"/> Canine Partners.					
Full Name of Dog:			Call Name:		
Sire:					
Dam:					
Actual Owner(s):					
Owner's Address:					
City:	State:	Zip:			
Name of Owner's Agent/Handler (if any at Trial):					
AKC Rules, Regulations, Policies and Guidelines are available on the American Kennel Club website: www.akc.org AGREEMENT I CERTIFY that I am the actual owner of this dog, or that I am the duly authorized agent of the actual owner whose name I have entered above. In consideration of the acceptance of this entry, I (we) agree to abide by the rules and regulations of The American Kennel Club in effect at the time of this trial, and by any additional rules and regulations appearing in the premium list for this trial, and entry form. I (we) certify and represent that the dog entered is not a hazard to persons or other dogs. The entry is submitted for acceptance on the foregoing representation and Agreement. I (we) agree that the club holding this event has the right to refuse this entry for cause which the club shall deem sufficient. In consideration of the acceptance of this entry and of the holding of this event and of the opportunity to have the dog judged and to win prize money, ribbons, or trophies, I (we) agree to hold the AKC, the event giving club, their members, directors, governors, officers, agents superintendents or event secretary and the owner or lessor of the premises and any provider of services that are necessary to hold this event and any employees or volunteers of the aforementioned parties, and any AKC approved judge, judging at this event, harmless from any claim for loss or injury which may be alleged to have been caused directly or indirectly to any person or thing by the act of this dog while in or about the event premises or grounds or near any entrance thereto, and I (we) personally assume all responsibility and liability for any such claim; and I (we) further agree to hold the aforementioned parties harmless from any claim for loss, injury or damage to this dog. Additionally, I (we) hereby assume the sole responsibility for and agree to indemnify, defend and save the aforementioned parties harmless from any and all loss and expense (including legal fees) by reason of the liability imposed by law upon any of the aforementioned parties for damage because of bodily injuries, including death at any time resulting there from, sustained by any person or persons, including myself (ourselves) or on account of damage to property, arising out of or in consequence of my (our) participation in this event, however such, injuries death or property damage may be caused, and whether or not the same may have been caused or may be alleged to have been caused by the negligence of the aforementioned parties or any of their employees, agents, or any other persons. I (WE) AGREE THAT ANY CAUSE OF ACTION, CONTROVERSY OR CLAIM ARISING OUT OF OR RELATED TO THE ENTRY, EXHIBITION OR ATTENDANCE AT THE EVENT BETWEEN THE AKC AND MYSELF (OURSELVES) OR AS TO THE CONSTRUCTION, INTERPRETATION AND EFFECT OF THIS AGREEMENT SHALL BE SETTLED BY ARBITRATION PURSUANT TO THE APPLICABLE RULES OF THE AMERICAN ARBITRATION ASSOCIATION. HOWEVER, PRIOR TO ARBITRATION ALL APPLICABLE AKC BYLAWS, RULES, REGULATIONS AND PROCEDURES MUST FIRST BE FOLLOWED AS SET FORTH IN THE AKC CHARTER AND BYLAWS, RULES, REGULATIONS, PUBLISHED POLICIES AND GUIDELINES.					
Signature of Owner or his Agent duly authorized to make the entry:					
Telephone:		E-mail Address:			
<input type="checkbox"/> Please separate my hounds		<input type="checkbox"/> Check if hound has been dismissed within the last 6 trials entered. Must be marked in order to qualify for a "clean" trial requirement.			



**AMERICAN
KENNEL CLUB®**

Qualified Courser Certificate

Instructions: *This form is to be used when a hound successfully completes the Qualified Courser Test at an AKC® Lure Coursing event. A hound must have received this certification within one year of the closing date of the trial being entered to be eligible to compete in an AKC Lure Coursing Trial in the Open or Open Veteran stake. This form must be properly completed and submitted along with this hound's first entry in an AKC Lure Coursing Trial in either stake.*

** Hounds who have earned a Field Championship from either the American Sighthound Field Association (ASFA) or the Canadian Kennel Club (CKC) are exempt from this requirement. A copy of the applicable FC certificate must accompany the first entry of these hounds.*

To be completed by owner/agent:

Breed _____

AKC Registered Name _____

AKC Registration Number _____

I hereby certify that the hound running in the Qualifying Course is the hound identified above and the information provided is true and correct.

Printed Name of Owner/Agent _____

Signature of Owner/Agent _____ Date _____

To be completed by certifying judge:

I hereby certify that the above referenced hound passed the Qualified Courser Test by running clean with another hound of the same breed or one with a similar running style completing a course a minimum of 600 yards.

Judge's Printed Name _____ Judge's Number _____

Judge's Signature _____ Date _____