

**American Kennel Club
ALL BREED AND MIXED-BREED
COURSING ABILITY TESTS**

Event#

2017098834 Sunday 13 August 2017 CAT #1	2017098835 Sunday 13 August 2017 CAT #2
---	---

Coursing Ability Tests on Sunday August 13 2017
Pre-Entries close: 6:00 p.m. Wednesday August 9, 2017

Held by:
Chintimini Kennel Club
An AKC Member Club



Sunday August 13, 2017
Foxglove Farm
26899 Ferguson Rd, Junction City, Oregon 97448



Permission has been granted by the American Kennel Club for holding of this event under American Kennel Club Rules and Regulations.

Photographer

Crystal Beck of So Fly Photography
<http://sofly.smugmug.com/>
email: soflyphotography@outlook.com

**Entry forms in this Premium are
Computer Fillable.
Or
Easier yet Try E-entry**

Entry Fee:	pre-entry	\$22.00 per dog
	Junior Handler pre-entry	\$7.00
	Day of Entry	\$25.00 per dog
	Junior Handler day of entry	\$10.00

CHINTIMINI KENNEL CLUB

Officers:

President: Linda Eng; Vice President: Karen Ahonen; Corresponding Secretary: Katie Dugger; Recording Secretary: Mary Ann Sward; Treasurer: Cindy Frederick; Board: Jeff Hunter, David Hagey, and Karen Houle.

CKC Field Committee:

Field Chair: Tabitha Perry* 7092 SE Langwood St. Hillsboro OR 97123; 503-803-4328; perrtl@yahoo.com

Field Secretary: Lorain Abel*, 108 NE Steiger St. Grants Pass, OR, 97526 541-472-1736; lorain@cedarviewvet.com

Field Clerk: Kristen Nelson*

Lure Operators: Nick Pisas* and Keith Stevens

Hunt Masters: Sue Pisas* and Carol West*

Paddock Master: Kathleen Kennett

Inspection: Kathleen Kennett, Ann Billups, and Sue Pisas

*Field Committee Members

Eligible Breeds & Registry:

Open to all dogs at least 12 months of age that are individually registered with the AKC, recorded in the FSS program, dogs with PAL numbers or dogs enrolled in the AKC Canine Partners program. Females in season may not enter. A dog may enter only once per event. (An event is defined by an event number.)

Coursing Ability Test Evaluators:

Gretchen Howell, (#99734) 11525 125th Ave. NE, Lake Stevens, WA, 98258
D'Gaye Findlay (#100783) P.O. Box 354, Junction City OR, 97448

**Pre-Entries Close 6pm Wednesday August 9th, 2017
Phone, fax, and email entries will NOT be accepted.**

TWO WAYS TO PRE-ENTER AND PAY!

Mailed entry + check

Mailed Entries must be received by 6PM on Wednesday August 9th, 2017. Send entries to Kristen Nelson; 1794 Danebo Ave. Eugene OR 97402. Make Checks Payable to: Chintimini Kennel Club. Entries will not be acknowledged by mail. Entries acknowledged electronically if email address is legible on entry form. *Please mail early. Late, incomplete, unsigned, unpaid, or conditional entries will not be accepted.*

A separate entry form is required for each dog in each event. **Entry forms are computer fillable.**

E-entry + Mailed Check

E-entry forms can be completed at the following web address: <https://form.jotform.us/71767650313154>. Mailed checks must be received by 6PM on Wednesday August 9th, 2017 to complete the entry process. Remember that an E-entry form must be completed for each dog. **On page 5 of this premium are instructions on how use jotform.** Jotform will email an acknowledging email after submission of the form.

Entries will be considered complete when a check is received by the Event Secretary, Kristen Nelson. Please include with your check a note indicating the dog's names and which Cat event is being entered or copies of the jotform email confirming your entry.

Please mail early. Late, incomplete, unsigned, unpaid, or conditional entries will not be accepted as pre-entries.

Tests Schedule:

Event	Hours	Entry Close	Rolling Inspection and Roll Call
CAT #1	8:30 am to completion	8:30 AM	8:30 AM
CAT #2	From completion of Event 2016098812 to completion	15 minutes after the completion of CAT #1	9:00 AM

ALL HANDLERS **MUST BE PRESENT** FOR ROLL CALL, INSPECTION AND ANNOUNCEMENTS

Any dog not present 5 minutes after roll call will be considered absent.

All dogs will be inspected prior to roll call

Ribbons & Prizes:

Orange flat ribbon for completion of Test. All entrants in the Test will receive a dog item.

Dogs completing CA titles at these tests will receive a special rosette.

What Must A Dog Do To Pass The C.A.T.? The Coursing Ability Test (C.A.T.) is a pass/fail. During a Test the dog runs the course once without any other dogs. Because safety is of the utmost importance, the C.A.T. takes into consideration the individual dog pursuing qualification and therefore has two different course lengths to accommodate the type and size of the entrant. In either case, dogs will chase a lure made of plastic strips.

Dogs Less Than 12” Tall & “Flat Faced” Dogs. Any entrant that is less than 12” tall at the withers and/or brachycephalic will run a 300-yard course with turns no more acute than 90 degrees. *For a 300-yard course, a dog must complete the test in less than 1 ½ minutes.*

Dogs More Than 12” Tall. Any entrant that is taller than 12” at the withers and not brachycephalic shall run a 600-yard course (or as close to 600 yards as possible) with turns no more acute than 90 degrees. *For a 600-yard course, a dog must complete the test in less than 2 minutes.*

Veteran Dogs. Veteran dogs are defined for this test as dogs older than 7 years of age. Veteran dogs may run two-thirds of the normal distance at the owner’s discretion. A veteran dog’s owner must declare prior to the start which distance the dog will run.

If there is a question which course a dog should run, the judge will decide.

In order to pass, the dog must complete the course with enthusiasm and without interruption within the maximum amount of time for the course length. The judge keeps the official time and decides the merits of the dog’s performance.

C.A.T. Titles: Three titles will be awarded for dogs that pass the Coursing Ability Test the required number of times. These are suffix titles that will appear on a dog’s pedigree with a higher-level title superseding a lower level title.

Coursing Ability (CA) – Awarded to a dog that passes the Coursing Ability Test three times under at least two different judges.

Coursing Ability Advanced (CAA) - Dog passes the Coursing Ability Test ten times.

Coursing Ability Excellent (CAX) – Dog passes the Coursing Ability Test 25 times.

Coursing Ability Excellent 2 (CAX2) – Dog passes the Coursing Ability Test 50 times. A higher numbered title will be awarded for every additional 25 passes.

Check In and Running Order

Handlers who have pre-registered will be checked in at the Inspection Station. Please provide your dog’s name and breed to the inspector to be marked off the running order list. Handlers who plan to enter the day-of need to first turn in entry forms and fees at the Event Secretary’s table before proceeding to the Inspection Station.

Running order will be based on the time/date of receipt of entry. Pre-entries will be taken first and running order will be assigned on date entry was received in the mail. Then day-of-entries will be placed in the running order based after

pre-entries. The running order will be posted on white-boards. Note we run approximately 20 tests per hour.

General:

1. All entries must be one year of age or older on the day of the test or trial.
2. Hounds not present at the time of roll call will be scratched after a five (5) minute grace period.
3. Each entry will be examined and may be measured with a wicket at inspection. Inspection shall take place prior to any form of wrapping being applied to the dog. In the opinion of the inspection committee, any entry found to be lame, unfit to compete or a female in season shall not be allowed to enter and entry fees shall be refunded.
4. Dogs will be inspected before each Event.
5. Entry fees shall be refunded for any entry that is withdrawn before entries close. No refund will be given for dogs withdrawn after the close of entry.
6. For safety reasons it is preferred that dogs run "naked" without collars or harnesses. A flat collar with no tangling tags is acceptable. Muzzles are allowed.
7. Electric continuous loop machines will be used. Backup systems will consist of a gasoline and/or electric powered drag lure machines. Lure will consist of white plastic bags.
8. The field committee reserves the right to alter the course plan as required by weather and/or field conditions on the day of the trial.
9. The field committee reserves the right to bar known aggressive hounds from the event site.

ABSOLUTELY NO SMOKING OR FIRES ALLOWED ANYWHERE ON THE GROUNDS!!! This will include anyone smoking in vehicles with open windows. This is private property with a high fire risk. Anyone violating this rule will be asked to leave.

10. There will be a \$5 fine assessed for any loose hound not taking part in the course in progress, or for anybody caught not picking up after their dog or leaving garbage on the field.
11. NO ONE will be allowed on the field without the express permission of the field chairman, except the appointed field committee.
12. Anybody exhibiting unsportsmanlike behavior will be excused from the

field and may be subject to further disciplinary action.

13. **Control of dogs strictly enforced, on leash at all times except when running.**
14. **Clean up and carry out all trash.**
15. **Please pick up all dog feces** and remove with trash or put in receptacle provided at site.

Veterinarians on Call:

Emergency Vet Hospital, 103 West Q Street, Springfield, Or. 541-746-0112 (provides 24-hour service)

Directions: Return to I-5 following directions from I-5 South.. Take I-5 south to Highway 126 east. Take 126 east to Springfield City Center Exit. Exit freeway, turn left under freeway. Turn left onto Q Street, Hospital is 3rd building on left.

Accommodations:

Motel 6, Eugene North, 3752 International Court Springfield Or, 97403 (541) 741-1105
Motel 6 Eugene South, 3690 Glenwood Drive, Eugene Or, 97477, (541) 687-2395 (away from highway and quieter than Motel 6 North)
Corvallis Super 8, 407 NW 2nd St, Corvallis Or, 97330, (541) 758-8088. (can walk dogs along adjacent River Front Park)
Corvallis Econolodge, 935 NW Garfield, Corvallis Or, 97330, (541) 758-9125.
Holiday Inn Express Corvallis, 781 NE 2nd St. Corvallis Or, 97330, (541) 752-0800
Valley River Inn, 1000 Valley River Way, Eugene, OR 97401, (800) 543-8266
Territorial Bed, Breakfast and Barn; 93987 Territorial Hwy, Junction City, OR; (541) 232-7702; www.territorialbbb.com; maryschoenheit@gmail.com; 2 rooms and 2 RV sites with water and electricity

Field Condition:

Pasture grass field. Parking will be on grass field. Water is not available on site. Cooling pools and sprayer available for dogs. Please bring adequate shade and water for you and your hounds.

Instructions for E-entries: How to Enter a Dog using Jotforms

The jotform entry page will allow you to enter a single dog into one or both events.

1. To enter a dog go to the jotform link. The location and date of the event are set as defaults..
2. In the drag down menu for the event number select the event number you want to enter.
3. If you want to enter the second event us the drag down menu to enter the second event number. Two event number cells will be blank.
4. Submit the form by signing the page.

To enter additional dogs repeat steps 1 to four.
Copies of the jot forms entries can be mailed with your check.

Notes About Food and Water

The Foxglove Farm is 6 miles from stores or businesses to purchase lunch. Please plan accordingly.

Iced drinking water provided. Please bring your own drinking containers.

**Camping will be allowed at the field.
Note that no water or waste dump is available and no open fires can be allowed due to dry field conditions.
Generators must be on insolated surfaces for fire prevention**

Layout of Foxglove Farm
Showing Entrance to event (upper left) and parking/camping (upper right) and East Field (bottom)

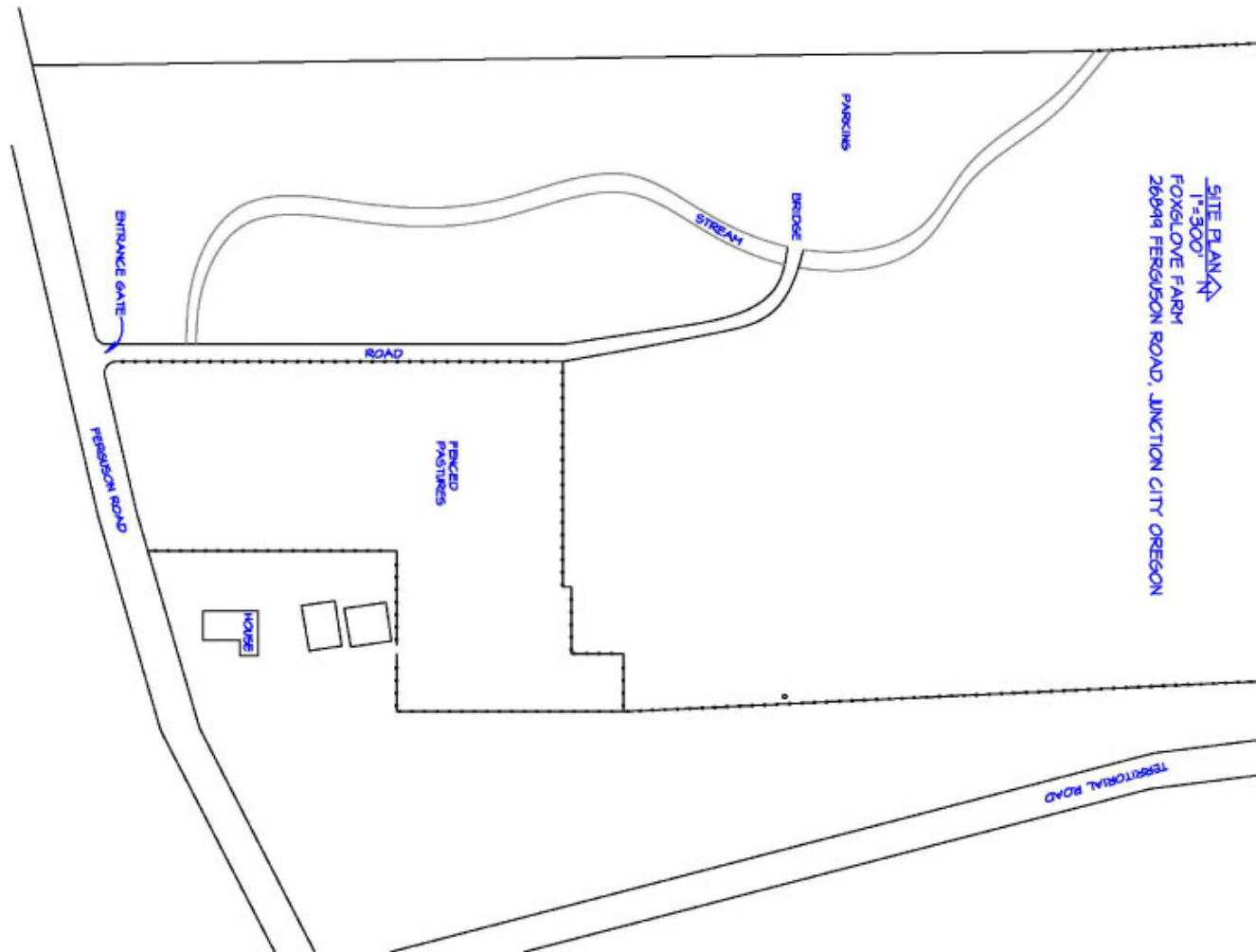

Course Plan

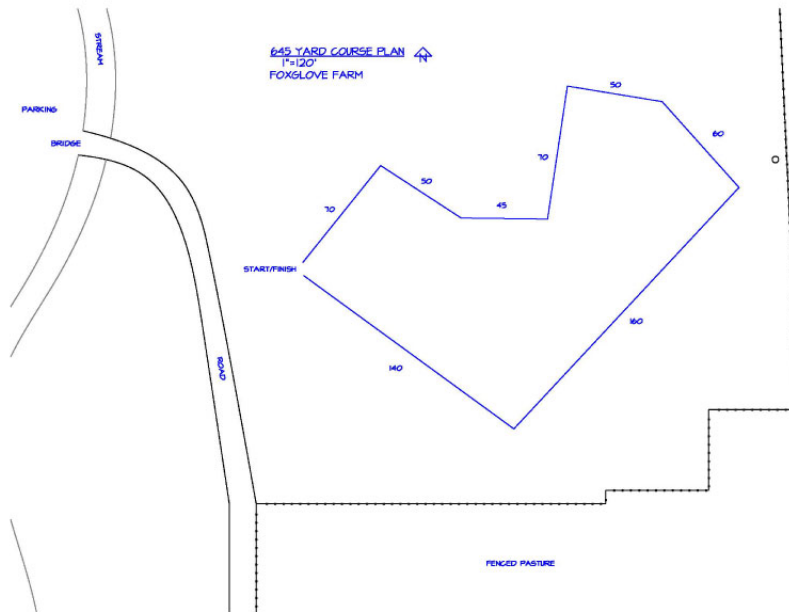

DETAILED DIRECTION TO SITE

Traveling South on I-5:

1. Take exit 216 for OR-228 toward Halsey/Brownsville
2. Turn right (heading west) onto Halsey Sweet Home Hwy 212/OR-228 (follow signs for Halsey/Harrisburg/Junction City)
3. Turn left at W 2nd St onto Albany Junction City Hwy/OR-99e. Continue to Junction City Hwy/OR-99e
4. As you enter Junction city (about 13 miles after turning on 99E, turn right at 18th Ave W/Hwy-99 W/OR-99W
5. Continue to follow Hwy-99 W/OR-99W about 1.9 mi and turn left onto Ferguson Rd
6. Travel about 4 miles to the Foxglove Farm and look for signs to the field.

Traveling North on I-5

1. Take Exit 195A-B towards Florence/Junction City and merge onto the Belt Line Hwy.
2. Take Exit 6 toward Junction City
3. After passing through Junction City, turn left onto 99W towards Monroe/Corvallis.
4. Continue to follow Hwy-99 W/OR-99W about 1.9 mi and turn left onto Ferguson Rd
5. Travel about 4 miles to the Foxglove Farm and look for signs to the field.

Traveling South from Corvallis

1. Head south on SW 4th St
2. Continue onto OR-99W S/SW 3rd St/SW Twin Oaks Cir Continue to follow OR-99W S. Travel about 16.8 to Monroe.
3. At the south end of Monroe turn right onto S 5th St/Territorial Rd. Drive 4.4 miles.
4. Turn right onto Ferguson Rd (at the flashing orange light). Field gate is about 200 yard down Ferguson on the right

OFFICIAL AMERICAN KENNEL CLUB LURE COURSING ENTRY FORM

Club: Chintimini Kennel Club		Date:	Event #:		
Location: Foxglove Farm, 26899 Ferguson Rd. Junction City, OR 97448		Event type: <input type="checkbox"/> CAT	I Enclose Entry fees in the amount of : \$ _____		
Class: <input type="checkbox"/> Over 12" <input type="checkbox"/> Under 12" <input type="checkbox"/> Veteran <input type="checkbox"/>		Breed:			
Breeder:		Reg./List. No:	Sex:	Date of Birth:	
<input type="checkbox"/> AKC No. <input type="checkbox"/> AKC Litter No. <input type="checkbox"/> PAL/ILP No. <input type="checkbox"/> Foreign No. & list country <input type="checkbox"/> Canine Partners.					
Full Name of Dog:			Call Name:		
Sire:					
Dam:					
Actual Owner(s):					
Owner's Address:					
City:		State:	Zip:		
Name of Owner's Agent/Handler (if any at Trial):					
AKC Rules, Regulations, Policies and Guidelines are available on the American Kennel Club website: www.akc.org AGREEMENT I CERTIFY that I am the actual owner of this dog, or that I am the duly authorized agent of the actual owner whose name I have entered above. In consideration of the acceptance of this entry, I (we) agree to abide by the rules and regulations of The American Kennel Club in effect at the time of this trial, and by any additional rules and regulations appearing in the premium list for this trial, and entry form. I (we) certify and represent that the dog entered is not a hazard to persons or other dogs. The entry is submitted for acceptance on the foregoing representation and Agreement. I (we) agree that the club holding this event has the right to refuse this entry for cause which the club shall deem sufficient. In consideration of the acceptance of this entry and of the holding of this event and of the opportunity to have the dog judged and to win prize money, ribbons, or trophies, I (we) agree to hold the AKC, the event giving club, their members, directors, governors, officers, agents superintendents or event secretary and the owner or lessor of the premises and any provider of services that are necessary to hold this event and any employees or volunteers of the aforementioned parties, and any AKC approved judge, judging at this event, harmless from any claim for loss or injury which may be alleged to have been caused directly or indirectly to any person or thing by the act of this dog while in or about the event premises or grounds or near any entrance thereto, and I (we) personally assume all responsibility and liability for any such claim; and I (we) further agree to hold the aforementioned parties harmless from any claim for loss, injury or damage to this dog. Additionally, I (we) hereby assume the sole responsibility for and agree to indemnify, defend and save the aforementioned parties harmless from any and all loss and expense (including legal fees) by reason of the liability imposed by law upon any of the aforementioned parties for damage because of bodily injuries, including death at any time resulting there from, sustained by any person or persons, including myself (ourselves) or on account of damage to property, arising out of or in consequence of my (our) participation in this event, however such, injuries death or property damage may be caused, and whether or not the same may have been caused or may be alleged to have been caused by the negligence of the aforementioned parties or any of their employees, agents, or any other persons. I (WE) AGREE THAT ANY CAUSE OF ACTION, CONTROVERSY OR CLAIM ARISING OUT OF OR RELATED TO THE ENTRY, EXHIBITION OR ATTENDANCE AT THE EVENT BETWEEN THE AKC AND MYSELF (OURSELVES) OR AS TO THE CONSTRUCTION, INTERPRETATION AND EFFECT OF THIS AGREEMENT SHALL BE SETTLED BY ARBITRATION PURSUANT TO THE APPLICABLE RULES OF THE AMERICAN ARBITRATION ASSOCIATION. HOWEVER, PRIOR TO ARBITRATION ALL APPLICABLE AKC BYLAWS, RULES, REGULATIONS AND PROCEDURES MUST FIRST BE FOLLOWED AS SET FORTH IN THE AKC CHARTER AND BYLAWS, RULES, REGULATIONS, PUBLISHED POLICIES AND GUIDELINES.					
Signature of Owner or his Agent duly authorized to make the entry:					
Telephone:		E-mail Address:			
<input type="checkbox"/> Please separate my hounds		<input type="checkbox"/> Check if hound has been dismissed within the last 6 trials entered. Must be marked in order to qualify for a "clean" trial requirement.			

OFFICIAL AMERICAN KENNEL CLUB LURE COURSING ENTRY FORM

Club: Chintimini Kennel Club		Date:	Event #:		
Location: Foxglove Farm, 26899 Ferguson Rd. Junction City, OR 97448		Event type: <input type="checkbox"/> CAT <input type="checkbox"/>	I Enclose Entry fees in the amount of : \$ _____		
Class: <input type="checkbox"/> Under 12" <input type="checkbox"/> Over 12" <input type="checkbox"/> Veteran		Breed:			
Breeder:		Reg./List. No:	Sex:	Date of Birth:	
<input type="checkbox"/> AKC No. <input type="checkbox"/> AKC Litter No. <input type="checkbox"/> PAL/ILP No. <input type="checkbox"/> Foreign No. & list country <input type="checkbox"/> Canine Partners.					
Full Name of Dog:			Call Name:		
Sire:					
Dam:					
Actual Owner(s):					
Owner's Address:					
City:		State:	Zip:		
Name of Owner's Agent/Handler (if any at Trial):					
AKC Rules, Regulations, Policies and Guidelines are available on the American Kennel Club website: www.akc.org AGREEMENT I CERTIFY that I am the actual owner of this dog, or that I am the duly authorized agent of the actual owner whose name I have entered above. In consideration of the acceptance of this entry, I (we) agree to abide by the rules and regulations of The American Kennel Club in effect at the time of this trial, and by any additional rules and regulations appearing in the premium list for this trial, and entry form. I (we) certify and represent that the dog entered is not a hazard to persons or other dogs. The entry is submitted for acceptance on the foregoing representation and Agreement. I (we) agree that the club holding this event has the right to refuse this entry for cause which the club shall deem sufficient. In consideration of the acceptance of this entry and of the holding of this event and of the opportunity to have the dog judged and to win prize money, ribbons, or trophies, I (we) agree to hold the AKC, the event giving club, their members, directors, governors, officers, agents superintendents or event secretary and the owner or lessor of the premises and any provider of services that are necessary to hold this event and any employees or volunteers of the aforementioned parties, and any AKC approved judge, judging at this event, harmless from any claim for loss or injury which may be alleged to have been caused directly or indirectly to any person or thing by the act of this dog while in or about the event premises or grounds or near any entrance thereto, and I (we) personally assume all responsibility and liability for any such claim; and I (we) further agree to hold the aforementioned parties harmless from any claim for loss, injury or damage to this dog. Additionally, I (we) hereby assume the sole responsibility for and agree to indemnify, defend and save the aforementioned parties harmless from any and all loss and expense (including legal fees) by reason of the liability imposed by law upon any of the aforementioned parties for damage because of bodily injuries, including death at any time resulting there from, sustained by any person or persons, including myself (ourselves) or on account of damage to property, arising out of or in consequence of my (our) participation in this event, however such, injuries death or property damage may be caused, and whether or not the same may have been caused or may be alleged to have been caused by the negligence of the aforementioned parties or any of their employees, agents, or any other persons. I (WE) AGREE THAT ANY CAUSE OF ACTION, CONTROVERSY OR CLAIM ARISING OUT OF OR RELATED TO THE ENTRY, EXHIBITION OR ATTENDANCE AT THE EVENT BETWEEN THE AKC AND MYSELF (OURSELVES) OR AS TO THE CONSTRUCTION, INTERPRETATION AND EFFECT OF THIS AGREEMENT SHALL BE SETTLED BY ARBITRATION PURSUANT TO THE APPLICABLE RULES OF THE AMERICAN ARBITRATION ASSOCIATION. HOWEVER, PRIOR TO ARBITRATION ALL APPLICABLE AKC BYLAWS, RULES, REGULATIONS AND PROCEDURES MUST FIRST BE FOLLOWED AS SET FORTH IN THE AKC CHARTER AND BYLAWS, RULES, REGULATIONS, PUBLISHED POLICIES AND GUIDELINES.					
Signature of Owner or his Agent duly authorized to make the entry:					
Telephone:		E-mail Address:			
<input type="checkbox"/> Please separate my hounds		<input type="checkbox"/> Check if hound has been dismissed within the last 6 trials entered. Must be marked in order to qualify for a "clean" trial requirement.			



AMERICAN
KENNEL CLUB®

Canine Partners Enrollment Instructions for Clubs

Coursing Ability Test

Who should enroll in Canine Partners?

Dogs who wish to compete in the Coursing Ability Test must be either an AKC-registered dog or a part of the AKC Canine Partners program. Canine Partners is for mixed breeds or dogs who are otherwise ineligible for AKC registration.

Owners who enroll their dogs using the Coursing Ability Enrollment Form will receive the following Canine Partners benefits for their \$19.00 enrollment fee:

- Eligibility to participate in Agility, AKC Rally® and Obedience Events
- One year subscription to AKC Family Dog magazine
- Complimentary 60-day Trial AKC Pet Healthcare Plan *
- AKC Canine PartnersSM Program Official Certificate
- AKC Canine Partners decal

How should clubs enroll these dogs in Canine Partners?

1. Have the dog owners complete the Canine Partners Enrollment Application.
2. Collect payment. (*Payment for Canine Partners enrollment must be separate from event fees.*)
3. Assign the dog a Canine Partner's Enrollment Application Number (E1, E2, etc.) in box located in the upper right hand corner of the application. This number will be used to coordinate the results with the enrollment forms.
4. Have the Judge and Event Secretary complete the Coursing Ability Test Results for each dog indicating the Canine Partner's Enrollment Application Number in the space provided for the registration/listing number.
5. Submit the enrollment forms and separate payment(s) along with the Event Secretary's Report and results.

* Activation required. Administered by PetPartners, Inc. Underwritten by Markel Insurance Company, 4600 Cox Road, Glen Allen, VA 23060, rated A "Excellent" by A.M. Best Company. Contact Pet Partners, Inc. for terms and conditions. Eligibility restrictions apply. Available to US residents. Not available in New York. Must be activated within 28 days of AKC Certificate Issued date. Visit www.akcphp.com/trial or call toll free at 1-866-725-2747.



E _____
(For Club Use Only)

Enrollment Application

Owner Name:		
Address:		
City:	State:	Zip
Phone:	Alternate Phone:	
Email:		

Dogs must be Spayed or Neutered

Dog Name:	Sex: Male <input type="checkbox"/> Female <input type="checkbox"/>
Dog Date of Birth (Month/Day/Year):	Date Dog Joined Your Family:
Breed 1:	Breed 2 (if applicable):
Color: Black <input type="checkbox"/> Orange <input type="checkbox"/> Gray <input type="checkbox"/> Blue <input type="checkbox"/> Red <input type="checkbox"/> White <input type="checkbox"/> Brown <input type="checkbox"/> Tan <input type="checkbox"/> Tri Color <input type="checkbox"/> Yellow <input type="checkbox"/>	Markings: Brindle <input type="checkbox"/> Merle <input type="checkbox"/> Speckled <input type="checkbox"/> Spotted <input type="checkbox"/> Parti-color <input type="checkbox"/> Solid <input type="checkbox"/>

Three ways to pay!

Submit this completed enrollment form, along with your \$19.00 payment, to your Event Organizer. Payment for Canine Partners enrollment must be separate from event fees for competition.

- Credit Card** (be sure to complete the Credit Card authorization below)
- Cash** **Check** (make checks payable to American Kennel Club)

Visa MasterCard American Express Discover

Account Number (no dashes)

Exp. Date

/

Signature: _____

Printed Name of Cardholder: _____