

**American Kennel Club**  
**SIGHTHOUND LURE COURSING – QC Certification**  
**JC TEST & TRIAL**

**Event Numbers**

2021098830 October 23 QC, JC and Trial	2021098831 October 24 QC JC and Trial
---	--

**QC Certification, JC Test and Trial on Saturday and Sunday**  
**On-line Entries Only.**

**Entry limits are 7 for QCs and Singles Stake and 10 for JCs**

**No limit on all breed trial stakes**

**Entries close: 6:00 p.m. Thursday, October 21 2021**

**Held by:**  
**Chintimini Kennel Club**  
An AKC Member Club



**October 23 and 24, 2021**

**Foxglove Farm**

**26899 Ferguson Rd, Junction City, Oregon 97448**

The entrance to the field is one-quarter mile west (on Ferguson Road) from the intersection of Ferguson and Territorial Highway (marked by the flashing light). Turn to the North through the gate West of the intersection.



**Permission has been granted by the American Kennel Club for holding of this event under American Kennel Club Rules and Regulations.**

**Entry Fees:**

QC Certs. and JC Test	\$23.50
Trial, First Hound	\$23.50
Trial, Any additional hound (same owner)	\$19.50
Junior Handlers (one hound only)	\$10.00

**CHINTIMINI KENNEL CLUB**

**Officers:**

President: Tim Miller; Vice President: Mary Ann Sward; Corresponding Secretary: Kelly Boyd; Recording Secretary: Michelle Kutzler; Treasurer: Nick Pisias; Board: Nitza Catino, Lisa Smith-Burham, and Cindy Frederick

**ON-LINE ENTRIES ONLY**  
**Entries Close 6pm Thursday October 21<sup>th</sup>, 2021**

**NO DAY OF ENTRIES - NO PAPER ENTRIES**

**E-entry with credit card payment**

E-entry forms and payment made by credit card can be completed at the following secure web address:

<https://form.jotform.com/202690335621147>

Each E-entry form will allow a dog to be entered in one or both events. A form must be completed for each dog.

**Entries for QCs and Single Stakes are limited to 7 entries each; limit on JCs is 10. No limits on Other Trial Entries**

**If you are entering a QC and want to also enter the trial, you must complete a second on-line entry form. Dogs that pass the QC can run as either an open or single, a dog that doesn't pass the QC will run as a single.**

Your entry and payment will be confirmed by email provided in the entry form. Note that some confirmation emails to Comcast.net email addresses, may be lost due to the spam filter on this system. This may also happen with other email addresses. If you enter the incorrect email address this will also cause problems.

**Send all inquiries about on-line forms to**  
[luretrial@chintiminikennelclub.com](mailto:luretrial@chintiminikennelclub.com)

**Refund Policy**

Refunds will be given for dog withdrawn before closing.  
Refunds will be given for female dogs in season or any dogs who do not pass inspection.

**COVID-19 protocols for the trial:** For the safety of all participants and volunteers at this event and to comply with the current state mandates, masks will be required to be worn outdoors in areas where social distancing is challenging. Masks are required at inspection, when in the paddock, and at start and finish lines. Otherwise, please practice social distancing or wear a mask while on the grounds.

## CKC FIELD COMMITTEE

**Field Chairmen:** Bonnie Cooley\*, 28311 W Kelly Rd Benton City WA 99320, (541) 390-1279, reddogfam@yahoo.com

**Field Secretary:** Jennifer Weikel\*, 16060 Airlie Rd. Monmouth OR 97361; eightsw@gmail.com

**Field Clerk:** Carol West

**Lure Operators:** Bill Martin, Nick Piasias\* and Randee Randall

**ATV Driver:** Dick Cooley

**Hunt Masters:** Carol West\*, Sue Piasias\*, Donna Randall

**Paddock Masters:** Ann Dickerson, Karla Simon

**Inspection:** Ann Billups, Colleen Sayre

**\*Field Committee Members**

### JUDGES & ASSIGNMENTS

#1 Darci Kunard (Judge's # 98250), 17531 E 104<sup>th</sup> Place, Commerce City CO 80022

#2 Robert Newman ESQ (Judge's # 96045), 207 N Broadway Ste K, Santa Ana CA 92701

Breed/Stake	Saturday	Sunday
JC	Kunard	Newman
QC	Kunard	Newman
Afghan	Kunard	Kunard & Newman
Azawakh	Kunard	Kunard & Newman
Basenji	Kunard	Kunard & Newman
Borzoi	Kunard	Kunard & Newman
Cirneco Dell 'Etna	Kunard	Kunard & Newman
Greyhound	Kunard	Kunard & Newman
Ibizan Hound	Kunard	Kunard & Newman
Irish Wolfhound	Newman	Kunard & Newman
Italian Greyhound	Newman	Kunard & Newman
Pharaoh Hound	Newman	Kunard & Newman
<i>Portugese Podengo - pequeno</i>	<i>Newman</i>	<i>Kunard &amp; Newman</i>
Rhodesian Ridgeback	Newman	Kunard & Newman
Saluki	Newman	Kunard & Newman
Scottish Deerhound	Newman	Kunard & Newman
Sloughi	Newman	Kunard & Newman
Whippet	Newman	Kunard & Newman
<i>Norrbottenspets</i>	Kunard	Kunard & Newman
<i>Peruvian Inca Orchid</i>	Kunard	Kunard & Newman
<i>Portugese Podengo – grande</i>	Newman	Kunard & Newman
<i>Portugese Podengo – medio</i>	Newman	Kunard & Newman
<i>Thai Ridgeback</i>	Kunard	Kunard & Newman
<i>Singles Stakes</i>	Newman	Kunard

Breeds in italics are not eligible to run in Best in Field

We plan to run breeds in alphabetical order, followed by singles stakes.

## EVENT SCHEDULE

Event	Hours	Inspection	Start of Runs
QC Cert.	8AM to completion	8:00- 8:15 AM	8:15AM
Trial	8AM to completion	8:15-8:45 AM	9:15AM
JC Test	JC Test will be run after final runs of Trial and before BIF runs.	12:00PM	15 min after completion of trial final runs

ALL HANDLERS **MUST BE PRESENT** FOR INSPECTON,  
INSPECTION AND ANNOUNCEMENTS

Any dog not present for inspection will be considered absent.

**All dogs will be inspected each day. Field committee and listed volunteers may have dogs inspected early.**

### ELIGIBLE BREEDS & REGISTRY

Lure Coursing tests and trials shall be open to eligible breeds one year of age or older. For a complete listing of the breeds eligible to participate in the AKC Lure Coursing program, please visit the AKC website at: [www.akc.org/events/lure\\_coursing/eligible\\_breeds.cfm](http://www.akc.org/events/lure_coursing/eligible_breeds.cfm). *Breeds italicized in judge assignment tables are not eligible to run for BIFF.* All eligible dogs must be either individually registered with AKC, recorded with the Foundation Stock Service (FSS), individually registered with a foreign registry organization whose pedigrees are acceptable for AKC registration, or that have been granted a Purebred Alternative Listing (PAL/ILP).

### TEST AND STAKES OFFERED

**JC Test:** Open to all hounds of an eligible breed one year or older on the day of the test. (See AKC Lure Coursing Rules and Regulations for any disqualifications that may apply). A hound running alone shall receive a certification from a Judge on one date and a second certification from a different Judge at a later date, stating that the hound completed a 600-yard course with a minimum of (4) turns. The hound must complete the course with enthusiasm and without interruption.

**Qualified Courser Certificate:** Open to a hound at least 12 months of age running with another hound of the same breed—or another breed with a similar running style. The hound must complete the course with enthusiasm and without interruption, sufficiently course the lure and not course the Testing Hound. The judge will certify that the Qualifying Hound ran cleanly and did not appear to present a hazard to the Testing Hound at any point in the qualifying course. This certificate is required to enter a hound in an Open Stake. The handler presenting the Qualifying Hound **SHALL BE RESPONSIBLE FOR PROVIDING THE TESTING HOUND FOR THE QUALIFYING COURSE.**

**IT IS STRONGLY RECOMMENDED THAT EVERY QUALIFYING HOUND HAVE BEEN RUN PREVIOUSLY IN PRACTICE AND THAT TO THE HANDLER'S SATISFACTION RUNS CLEANLY AND KEENLY WITH OTHER HOUNDS.**

**Open:** Open to all hounds that have obtained an AKC Qualified Courser certificate or have an American Sighthound Field Association (ASFA) qualification certificate. This requirement will be waived for hounds that have earned a Field Championship title from the Canadian Kennel Club (CKC). CKC Field Champions must submit a copy of their title certificate to the host club when they enter their first AKC Open Stake. This copy must be included when the results of the trial are sent to AKC. Dogs with ASFA qualification certificates must also provide a copy to be submitted to AKC. Championship points earned from the Open Stake will only count toward a Field Champion title. Hounds that have earned an AKC Field Championship title are not eligible to enter the Open Stake.

**Veterans:** Open to all hounds which are eligible to enter Open or Special Stakes and meet the age requirement for a veteran as established by the breed's parent club- 6 years of age; except Afghan = 7 years; Irish Wolfhounds = 5 years, and Whippets = 7years. Championship points will be awarded. Points won from the Veteran Stake may count toward either a Field Championship title or Lure Courser Excellent title.

**Specials:** Open to all hounds that have earned their AKC Championship titles. Championship points earned from the Specials Stake will count toward Lure Courser Excellent titles. Qualifying scores earned from the Specials Stake will count toward a Senior Courser or Master Courser title.

**Single Stakes:** Open to all hound breeds approved to participate in AKC Lure Coursing trials. Hounds with breed disqualifications are eligible to enter. Hounds entered in the Singles Stake shall not be allowed to enter the regular stakes (open, specials or veteran) at the same event.

**Best In Field (BIF) will be offered.** Open to all AKC Recognized Breed Best of Breed winners with the exception of FSS breeds.

#### **RIBBONS & PRIZES**

**TEST** Dark Green flat ribbon for qualifying score.

**TRIAL** Ribbons for all placements. Rosettes for Best of Breed and Best In Field;

SATURDAY'S & SUNDAY'S Best In Field Award is a pottery piece offered by CKC.

**CKC will award a special rosette to dogs completing a championship at these trials.**

**Photographer (Sunday only)**

**David Leer**

**Creek Walker Photography**

**[www.creekwalkerphoto.com](http://www.creekwalkerphoto.com)**

## GENERAL

1. All entries must be one year of age or older on the day of the test or trial.
2. Stakes will be split by public random draw if the entry in any one stake is sufficient to hold two or more five-point majors.
3. In the Trial, all hounds will run twice, in trios if possible, or braces, unless excused, dismissed, or disqualified.
4. Hounds not present at the time of roll call will be scratched after a five (5) minute grace period. Each entry will be examined at inspection for breed disqualifications. Bitches in season and lame hounds will be excused. Entry fee for hounds excused, during inspection, for bitches in season, lameness or breed disqualification shall be refunded. Spayed or neutered hounds, without breed disqualifications, may be entered.
5. Gasoline powered DRAG LURE MACHINES, with electric powered back-up equipment, will be used in trials. Lure will consist of white plastic bags.
6. The course will be reversed for the finals.
7. The field committee reserves the right to alter the course plan as required by weather and/or field conditions on the day of the trial.
8. The field committee reserves the right to bar known aggressive hounds from the trial site.
9. There will be a \$5 fine assessed for any loose hound not taking part in the course in progress, or for anybody caught not picking up after their dog or leaving garbage on the field.
10. NO ONE will be allowed on the field without the express permission of the field chairman, except the appointed field committee.
11. Anybody exhibiting unsportsmanlike behavior will be excused from the field and may be subject to further disciplinary action.
- 12. Control of dogs strictly enforced, on leash at all times except when running. This is a working farm with livestock.**
- 13. Clean up and carry out all trash. Please pick up all dog feces and remove with trash or put in receptacle provided at site by porta-potties.**
14. Galaxie Motel, 104 South 20<sup>th</sup> St. Philomath OR 97370. 541-929-4334.
- 15. In accordance to the definition of jackets as set forth by AKC only SOLID BRIGHT color jackets will be allowed on the field. Jackets with patterns, names, or similar embellishments will not be acceptable. Plain piping used to finish seams will be allowed**
- 16. No substitution of entries will be accepted for any reason at these events.**

## FIELD CONDITION

Pasture grass field. Parking will be on grass field. Water is not available on site. Water sprayers will be available for cooling dogs. Please bring adequate shade and drinking water for you and your hounds.

## VETERINARIANS ON CALL

**Emergency Vet Hospital, 103 West Q Street, Springfield, Or. 541-746-0112**

(provides 24-hour service)

Take Ferguson Road East to the intersection with Hwy 99W.

Turn right onto 99W to Junction City. Continue south towards Eugene.

Just past Jerry's Home Center, follow signs onto 569 going East to I-5.

Take I-5 South to Highway 126 east.

Take 126 east to Springfield City Center Exit.

Exit freeway, turn left under freeway.

Turn left onto Q Street, Hospital is 3rd building on left.

**ABSOLUTELY NO SMOKING OR FIRES ALLOWED ANYWHERE ON THE GROUNDS!!! This will include anyone smoking in vehicles with open windows. This is private property with a high fire risk. Anyone violating this rule will be asked to leave.**

## ACCOMMODATIONS

- Motel 6, Eugene North, 3752 International Court Springfield Or, 97403 (541) 741-1105
- Motel 6 Eugene South, 3690 Glenwood Drive, Eugene Or, 97477, (541) 687-2395 (away from highway and quieter than Motel 6 North)
- Valley River Inn, 1000 Valley River Way, Eugene, OR 97401, (800) 543-8266
- University Inn, 350 SW 4th St. Corvallis OR 97333, (541) 753-4496
- Territorial Bed, Breakfast and Barn; 93987 Territorial Hwy, Junction City, OR; (541) 232-7702; [www.territorialbbb.com](http://www.territorialbbb.com); maryschoenheit@gmail.com; 2 RV sites with water and electricity.
- Galaxie Motel, 104 South 20<sup>th</sup> St. Philomath OR 97370. 541-929-4334.

**Camping will be allowed at the field.**

**Note that no water or waste dump is available and no open fires can be allowed due to dry field conditions.**

**Generators must be on insulated surfaces for fire prevention**

## Hospitality Plans

---

**Due to COVID-19, we will not be providing any food. We strongly recommend bringing your own snacks, lunch, and water to the site. There are no food options near the field site.**

**Limited food options are 5 miles away; snacks/beverages in Cheshire or Monroe and a few restaurants also in Monroe. Corvallis & Eugene are the nearest large towns (20-25 miles away) (20-25 miles away).**

**Note there is no water source on the field.  
Please plan accordingly**



**Layout of Foxglove Farm East Field  
Showing Entrance to event (lower left) and parking/camping**

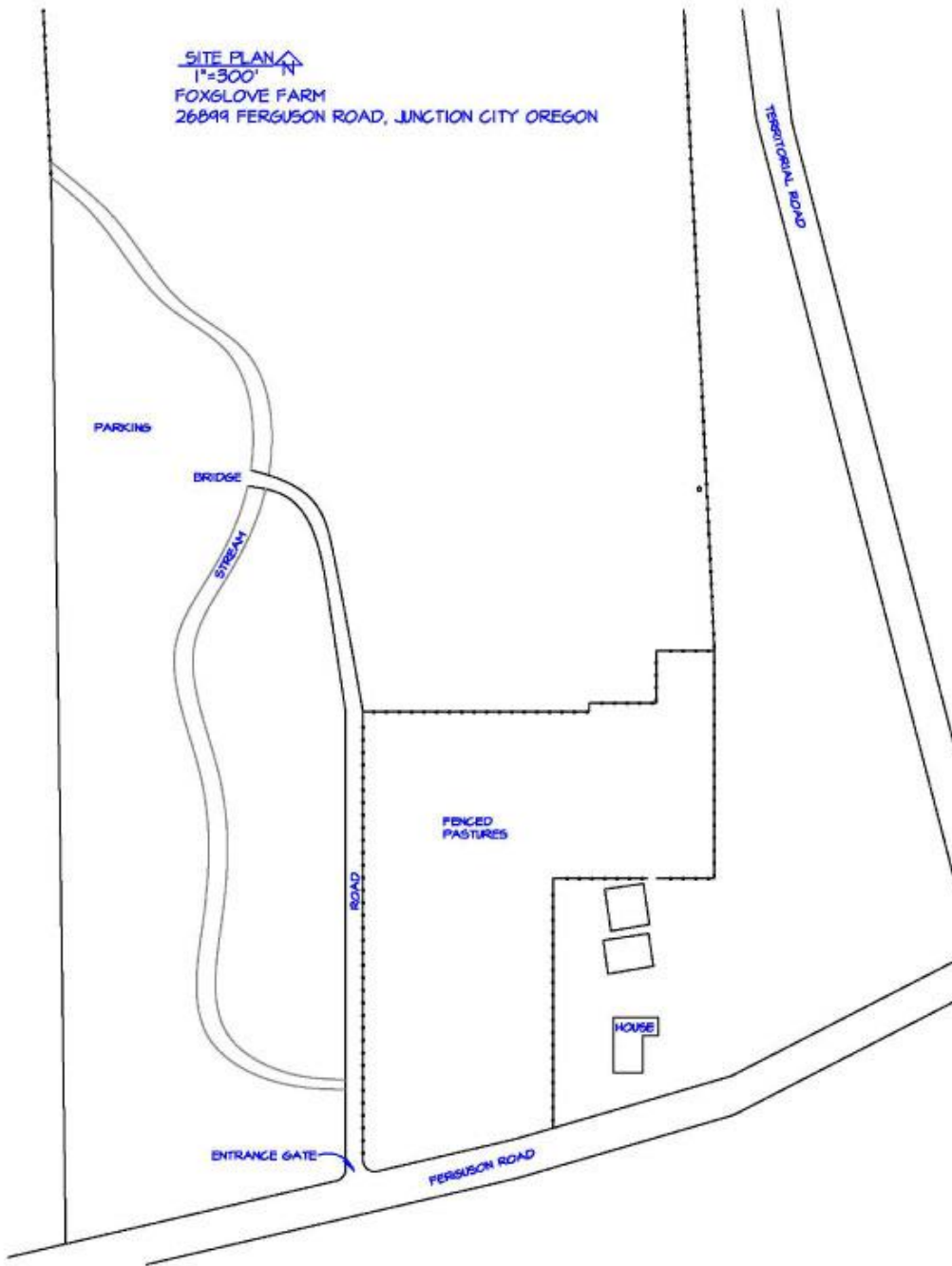

# Course Plan

## Saturday

(755 yds; field will be shortened to 600 yds for tests)

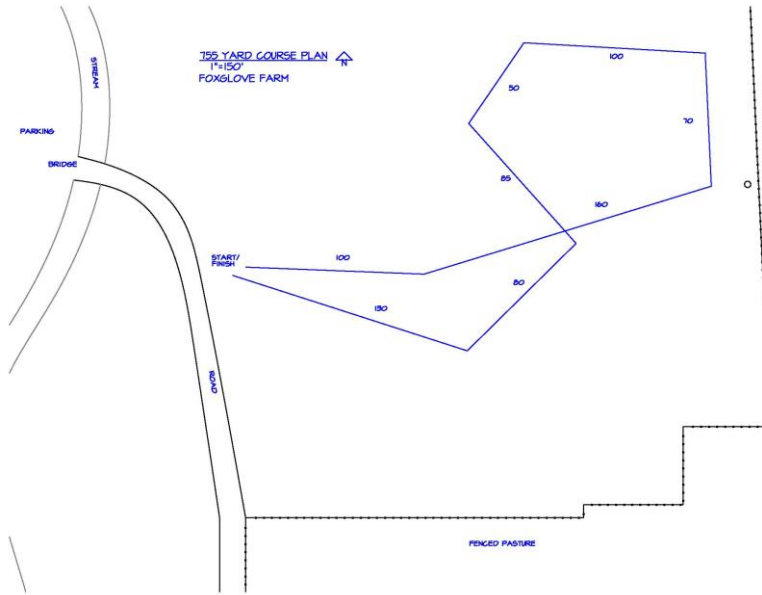

## Sunday

(645 yds; field will be shortened to 600 yds for tests)

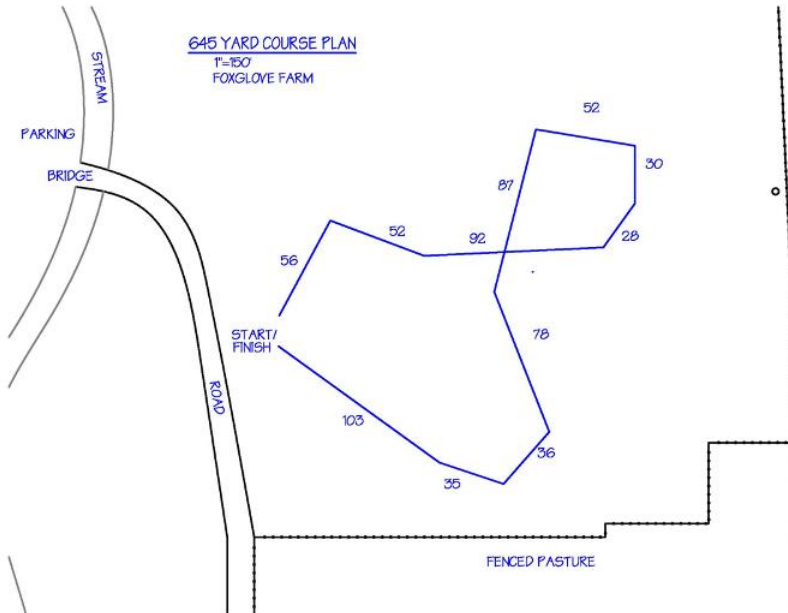

## **DETAILED DIRECTION TO SITE**

### *Traveling South on I-5:*

1. Take exit 216 for OR-228 toward Halsey/Brownsville
2. Turn right (heading west) onto Halsey Sweet Home Hwy 212/OR-228 (follow signs for Halsey/Harrisburg/Junction City)
3. Turn left at W 2nd St onto Albany Junction City Hwy/OR-99e. Continue to Junction City Hwy/OR-99e
4. As you enter Junction city (about 13 miles after turning on 99E, turn right at 24th Ave W/Hwy-99 W/OR-99W
5. Continue to follow Hwy-99 W/OR-99W about 1.9 mi and turn left onto Ferguson Rd
6. Travel about 4 miles to the Foxglove Farm and look for signs to the field.

### *Traveling North on I-5*

1. Take Exit 195A-B towards Florence/Junction City and merge onto the Belt Line Hwy.
2. Take Exit 6 toward Junction City
3. After passing through Junction City, turn left onto 99W towards Monroe/Corvallis.
4. Continue to follow Hwy-99 W/OR-99W about 1.9 mi and turn left onto Ferguson Rd
5. Travel about 4 miles to the Foxglove Farm and look for signs to the field.

### *Traveling South from Corvallis*

1. Head south on SW 4th St
2. Continue onto OR-99W S/SW 3rd St/SW Twin Oaks Cir Continue to follow OR-99W S. Travel about 16.8 to Monroe.
3. At the south end of Monroe turn right onto S 5th St/Territorial Rd. Drive 4.4 miles.
4. Turn right onto Ferguson Rd (at the flashing orange light). Field gate is about 200 yard down Ferguson on the right