

SPECIAL GUIDELINES TO ADDRESS COVID-19

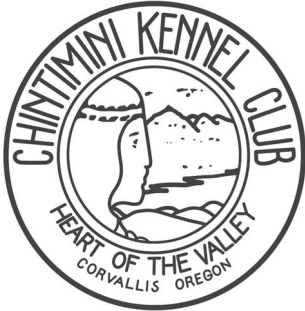

Given the present situation with the COVID-19 epidemic we need to hold our Trial with the safety of our exhibitors, volunteers and dogs in mind. We also need to run the event within the policies of the State of Oregon.

1. First and foremost, we ask that all participants who have symptoms (Fever or chills, cough, shortness of breath or difficulty breathing, fatigue, muscle or body aches, headache, new loss of taste or smell, sore throat) of COVID-19 not attend the events. We will refund any entries if people need to withdraw due to COVID-19. For safety, we will be checking forehead temperatures of everyone when they enter the property. If your temperature is not within the normal range, we will not allow you to enter. Entries will be refunded.
2. Exhibitors are expected to honor social distancing and wear masks while on site. Note, to be effective in protecting yourself and others, a mask must be worn covering both the mouth and nose. Masks must be worn when not in your car, RV or camping tents etc. Anyone not following these safety protocols will be asked to leave the property without entry refund.
3. Only online entries will be accepted. Entries close Thursday September 24th, 2020, or when entry limits are reached. This reduces the need to interact with the event secretary.
4. Entry limits are 80 for Trial, 10 for QC's and 10 for JC's

Finally, by entering these events, you are acknowledging the contagious nature of COVID- 19 and voluntarily assume the risk that you may be exposed to or infected by COVID-19 by attending the clubs' event, and that such exposure or infection may result in personal injury, illness, permanent disability and possibly death.

American Kennel Club
SIGHTHOUND LURE COURSING – QC Certification
JC TEST & TRIAL

Event Numbers

2020098825 September 26 QC, JC and Trial	2020098826 September 27 QC JC and Trial
---------------------------------------------	--------------------------------------------

QC Certification, JC Test and Trial on Saturday and Sunday

On-line Entries Only.

Entries close: 6:00 p.m. Thursday, September 24 2020

Held by:
Chintimini Kennel Club
An AKC Member Club



September 26 and 27, 2020

Foxglove Farm

26899 Ferguson Rd, Junction City, Oregon 97448

The entrance to the field is one-quarter mile west (on Ferguson Road) from the intersection of Ferguson and Territorial Highway (marked by the flashing light). Turn to the North through the gate West of the intersection.



Permission has been granted by the American Kennel Club for holding of this event under American Kennel Club Rules and Regulations.

Entry Fees:

QC Certs. and JC Test	\$23.50
Trial, First Hound	\$23.50
Trial, Any additional hound (same owner)	\$19.50
Junior Handlers (one hound only)	\$10.00

CHINTIMINI KENNEL CLUB

Officers:

President: Tim Miller; Vice President: Ann Dickerson; Corresponding Secretary: Katie Dugger; Recording Secretary: Michelle Kutzler; Treasurer: Nick Piasias; Board: David Hagey, Dana Sanchez and Cindy Frederick.

ON-LINE PRE-ENTRIES ONLY

**Entries Close 6pm Thursday September 24th, 2020
or When Entry Limits are reached. Entry limits
are 80 for Trial, 10 for QC's and 10 for JC's.**

NO DAY OF ENTRIES - NO PAPER ENTRIES

E-entry with credit card payment

E-entry forms and payment made by credit card can be completed at the following secure web address:

<https://form.jotform.com/72698475184169>

Each E-entry form will allow a dog to be entered in one or both events. A form must be completed for each dog.

If you are entering a QC and want to also enter the trial, you must complete a second on-line entry form. Dogs that pass the QC can run as either an open or single, a dog that doesn't pass the QC will run as a single.

Your entry and payment will be confirmed by email provided in the entry form. Note that some confirmation emails to Comcast.net email addresses, may be lost due to the spam filter on this system. This may also happen with other email addresses. If you enter the incorrect email address this will also cause problems.

**Send all inquiries about on-line forms to
luretrial@chintiminikennelclub.com**

Refund Policy

Refunds will be given for dog withdrawn before closing.
Refunds will be given for female dogs in season or any dogs who do not pass inspection.

CKC FIELD COMMITTEE

Field Chairman: Tabitha Perry* 9010 SE Evergreen Highway Vancouver
WA 98664; 503-803-4328; perrtl@yahoo.com

Field Secretary: Jennifer Weikel, 16060 Airlie Rd. Monmouth OR 97361;

Lure Operators: Bill Martin and Nick Pisas*

ATV Driver: Dick Cooley

Hunt Masters: Carol West*, Sue Pisas*, Bonnie Cooley

Paddock Masters: Ann Dickerson, Linda Stewart

Inspection: Ann Billups, Carol West, Bonnie Cooley

COVID-19 Check-in: Donna and Randee Randall

***Field Committee Members**

Additional Field Committee Member: David Hagey

JUDGES & ASSIGNMENTS

#1 Monica Alvarez (98849); 2622 W 27th. Ave., Anchorage, AK, 99517

#2 Jennifer Gysler; (97271); 2749 Ophelia Ct., Simi Valley CA, 93063

Breed/Stake	Saturday	Sunday
JC	Monica Alvarez	Jennifer Gysler
QC	Monica Alvarez	Jennifer Gysler
Afghan	Monica Alvarez & Jennifer Gysler	Monica Alvarez
Azawakh	Monica Alvarez & Jennifer Gysler	Jennifer Gysler
Basenji	Monica Alvarez & Jennifer Gysler	Monica Alvarez
Borzoi	Monica Alvarez & Jennifer Gysler	Monica Alvarez
Cirneco Dell 'Etna	Monica Alvarez & Jennifer Gysler	Jennifer Gysler
Greyhound	Monica Alvarez & Jennifer Gysler	Monica Alvarez
Ibizan Hound	Monica Alvarez & Jennifer Gysler	Monica Alvarez
Irish Wolfhound	Monica Alvarez & Jennifer Gysler	Monica Alvarez
Italian Greyhound	Monica Alvarez & Jennifer Gysler	Monica Alvarez
Pharaoh Hound	Monica Alvarez & Jennifer Gysler	Jennifer Gysler
Portugese Podengo - pequeno	Monica Alvarez & Jennifer Gysler	Jennifer Gysler
Rhodesian Ridgeback	Monica Alvarez & Jennifer Gysler	Jennifer Gysler
Saluki	Monica Alvarez & Jennifer Gysler	Jennifer Gysler
Scottish Deerhound	Monica Alvarez & Jennifer Gysler	Jennifer Gysler
Sloughi	Monica Alvarez & Jennifer Gysler	Jennifer Gysler
Whippet	Monica Alvarez & Jennifer Gysler	Monica Alvarez
<i>Norrbottenspets</i>	Monica Alvarez & Jennifer Gysler	Jennifer Gysler
<i>Peruvian Inca Orchid</i>	Monica Alvarez & Jennifer Gysler	Jennifer Gysler
<i>Portugese Podengo – grande</i>	Monica Alvarez & Jennifer Gysler	Jennifer Gysler
<i>Portugese Podengo – medio</i>	Monica Alvarez & Jennifer Gysler	Jennifer Gysler
<i>Thai Ridgeback</i>	Monica Alvarez & Jennifer Gysler	Jennifer Gysler
<i>Singles Stakes</i>	Monica Alvarez	Jennifer Gysler

Anticipated Running Order

Afghan, Azawakh, Basenji, Borzoi, Greyhound, Ibizan Hound, Irish Wolfhound, Italian Greyhound, Pharaoh Hound, Portugese Podengo – pequeno, Rhodesian Ridgeback, Saluki, Scottish Deerhound, Sloughi, Whippet, Cirneco Dell 'Etna, Peruvian Inca Orchid, Portuguese Podengo – grande/medio, , Thai Ridgeback, Norrbottenspets, Singles Stakes

EVENT SCHEDULE

Event	Hours	Inspection	Start of Runs
QC Cert.	7:45AM to completion	7:45- 8:00 AM	8:00AM
Trial	7:45AM to completion	8:00-8:30 AM	9:00AM

JC Test	JC Test will be run after final runs of Trial and before BIF runs.	11:45AM	15 min after completion of trial final runs
---------	--------------------------------------------------------------------	---------	---------------------------------------------

ALL HANDLERS **MUST BE PRESENT** FOR INSPECTON,
INSPECTION AND ANNOUNCEMENTS

Any dog not present for inspection will be considered absent.

All dogs will be inspected each day. Field committee and listed volunteers may have dogs inspected early.

ELIGIBLE BREEDS & REGISTRY

Lure Coursing tests and trials shall be open to eligible breeds one year of age or older. For a complete listing of the breeds eligible to participate in the AKC Lure Coursing program, please visit the AKC website at: www.akc.org/events/lure_coursing/eligible_breeds.cfm. *Breeds italicized in judge assignment tables are not eligible to run for BIFF.* All eligible dogs must be either individually registered with AKC, recorded with the Foundation Stock Service (FSS), individually registered with a foreign registry organization whose pedigrees are acceptable for AKC registration, or that have been granted a Purebred Alternative Listing (PAL/ILP).

TEST AND STAKES OFFERED

JC Test: Open to all hounds of an eligible breed one year or older on the day of the test. (See AKC Lure Coursing Rules and Regulations for any disqualifications that may apply). A hound running alone shall receive a certification from a Judge on one date and a second certification from a different Judge at a later date, stating that the hound completed a 600-yard course with a minimum of (4) turns. The hound must complete the course with enthusiasm and without interruption.

Qualified Courser Certificate: Open to a hound at least 12 months of age running with another hound of the same breed—or another breed with a similar running style. The hound must complete the course with enthusiasm and without interruption, sufficiently course the lure and not course the Testing Hound. The judge will certify that the Qualifying Hound ran cleanly and did not appear to present a hazard to the Testing Hound at any point in the qualifying course. This certificate is required to enter a hound in an Open Stake. The handler presenting the Qualifying Hound **SHALL BE RESPONSIBLE FOR PROVIDING THE TESTING HOUND FOR THE QUALIFYING COURSE.**

IT IS STRONGLY RECOMMENDED THAT EVERY QUALIFYING HOUND HAVE BEEN RUN PREVIOUSLY IN PRACTICE AND THAT TO THE HANDLER'S SATISFACTION RUNS CLEANLY AND KEENLY WITH OTHER HOUNDS.

Open: Open to all hounds that have obtained an AKC Qualified Courser certificate or have an American Sighthound Field Association (ASFA) qualification certificate. This requirement will be waived for hounds that have earned a Field Championship title from the Canadian Kennel Club (CKC). CKC Field Champions must submit a copy of their title certificate to the host club when they enter their first AKC Open Stake. This copy must be included when the results of the trial are sent to AKC. Dogs with ASFA qualification certificates must also provide a copy to be submitted to AKC. Championship points earned from the Open Stake will only count toward a Field Champion title. Hounds that have earned an AKC Fi

eld Championship title are not eligible to enter the Open Stake.

Veterans: Open to all hounds which are eligible to enter Open or Special Stakes and meet the age requirement for a veteran as established by the breed's parent club- 6 years of age; except Afghan = 7 years; Irish Wolfhounds = 5 years, and Whippets = 7years. Championship points will be awarded. Points won from the Veteran Stake may count toward either a Field Championship title or Lure Courser Excellent title.

Specials: Open to all hounds that have earned their AKC Championship titles. Championship points earned from the Specials Stake will count toward Lure Courser Excellent titles. Qualifying scores earned from the Specials Stake will count toward a Senior Courser or Master Courser title.

Singles Stakes: Open to all hound breeds approved to participate in AKC Lure Coursing trials. Hounds with breed disqualifications are eligible to enter. Hounds entered in the Singles Stake shall not be allowed to enter the regular stakes (open, specials or veteran) at the same event.

Best In Field (BIF) will be offered. Open to all AKC Recognized Breed Best of Breed winners with the exception of FSS breeds.

RIBBONS & PRIZES

TEST Dark Green flat ribbon for qualifying score.

TRIAL Ribbons for all placements. Rosettes for Best of Breed and Best In Field;

SATURDAY'S & SUNDAY'S BEST IN FIELD Award is a sport chair offered by CKC.

CKC will award a special rosette to dogs completing a championship at these trials.

Photographer

David Leer

Creek Walker Photography

www.creekwalkerphoto.com

GENERAL:

1. All entries must be one year of age or older on the day of the test or trial.
2. Stakes will be split by public random draw if the entry in any one stake is sufficient to hold two or more five-point majors.
3. In the Trial, all hounds will run twice, in trios if possible, or braces, unless excused, dismissed, or disqualified.
4. Hounds not present at the time of roll call will be scratched after a five (5) minute grace period. Each entry will be examined at inspection for breed disqualifications. Bitches in season and lame hounds will be excused. Entry fee for hounds excused, during inspection,

- for bitches in season, lameness or breed disqualification shall be refunded. Spayed or neutered hounds, without breed disqualifications, may be entered.
5. Gasoline powered DRAG LURE MACHINES, with electric powered back-up equipment, will be used in trials. Lure will consist of white plastic bags.
 6. The course will be reversed for the finals.
 7. The field committee reserves the right to alter the course plan as required by weather and/or field conditions on the day of the trial.
 8. The field committee reserves the right to bar known aggressive hounds from the trial site.
 9. There will be a \$5 fine assessed for any loose hound not taking part in the course in progress, or for anybody caught not picking up after their dog or leaving garbage on the field.
 10. NO ONE will be allowed on the field without the express permission of the field chairman, except the appointed field committee.
 11. Anybody exhibiting unsportsmanlike behavior will be excused from the field and may be subject to further disciplinary action.
 12. **Control of dogs strictly enforced, on leash at all times except when running. This is a working farm with livestock.**
 13. **Clean up and carry out all trash. Please pick up all dog feces and remove with trash or put in receptacle provided at site by porta-potties.**
 14. **In accordance to the definition of jackets as set forth by AKC only SOLID BRIGHT color jackets will be allowed on the field. Jackets with patterns, names, or similar embellishments will not be acceptable. Plain piping used to finish seams will be allowed**
 15. **No substitution of entries will be accepted for any reason at these events.**

VETERINARIANS ON CALL

Emergency Vet Hospital, 103 West Q Street, Springfield, Or. 541-746-0112

(provides 24-hour service)

Take Ferguson Road East to the intersection with Hwy 99W.

Turn right onto 99W to Junction City. Continue south towards Eugene.

Just past Jerry's Home Center, follow signs onto 569 going East to I-5.

Take I-5 South to Highway 126 east.

Take 126 east to Springfield City Center Exit.

Exit freeway, turn left under freeway.

Turn left onto Q Street, Hospital is 3rd building on left.

ABSOLUTELY NO SMOKING OR FIRES ALLOWED ANYWHERE ON THE GROUNDS!!! This will include anyone smoking in vehicles with open windows. This is private property with a high fire risk. Anyone violating this rule will be asked to leave.

ACCOMMODATIONS

Motel 6, Eugene North, 3752 International Court Springfield Or, 97403 (541) 741-1105

Motel 6 Eugene South, 3690 Glenwood Drive, Eugene Or, 97477, (541) 687-2395
(away from highway and quieter than Motel 6 North)
Valley River Inn, 1000 Valley River Way, Eugene, OR 97401, (800) 543-8266
University Inn, 350 SW 4th St. Corvallis OR 97333, (541) 753-4496
Corvallis Econolodge, 935 NW Garfield, Corvallis Or, 97330, (541) 758-9125.
Territorial Bed, Breakfast and Barn; 93987 Territorial Hwy, Junction City, OR; (541)
232-7702; www.territorialbbb.com; maryschoenheit@gmail.com; 2 RV sites with
water and electricity.
Galaxie Motel, 104 South 20th St. Philomath OR 97370. 541-929-4334.

FIELD CONDITION

Pasture grass field. Parking will be on grass field. Water is not available on site. Water sprayers will be available for cooling dogs. Please bring adequate shade and drinking water for you and your hounds.

**Camping will be allowed at the field.
Note that no water or waste dump is available and no
open fires can be allowed due to dry field conditions.
Generators must be on insulated surfaces for fire
prevention**

Hospitality Plans

.....
**Due to COVID-19 We will not be providing any food.
Note there is no water source on the field.
Please plan accordingly**

**Layout of Foxglove Farm East Field
Showing Entrance to event (lower left) and parking/camping**

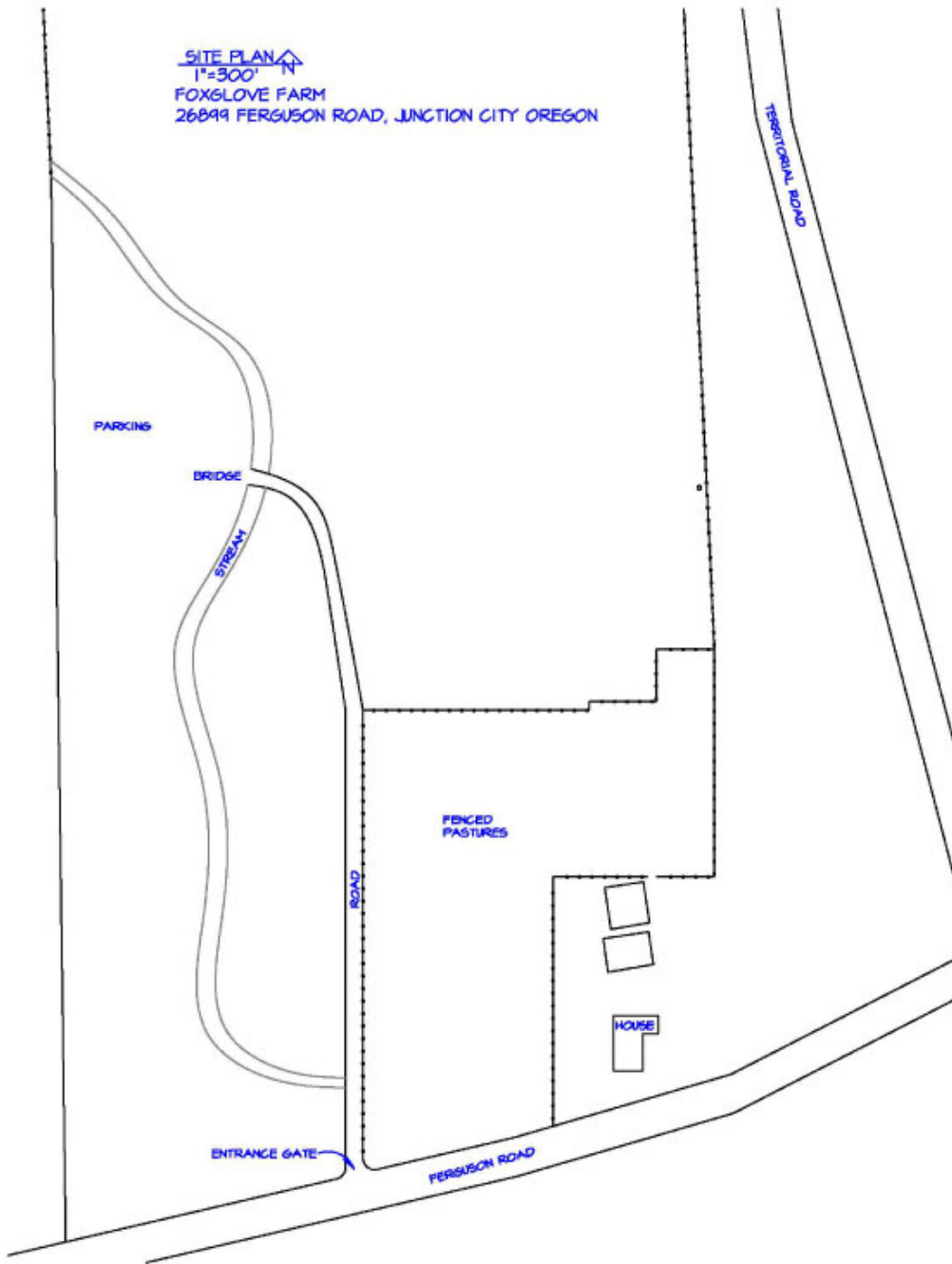

Course Plan
Saturday
(645 yds; field will be shortened to 600 yds for tests)

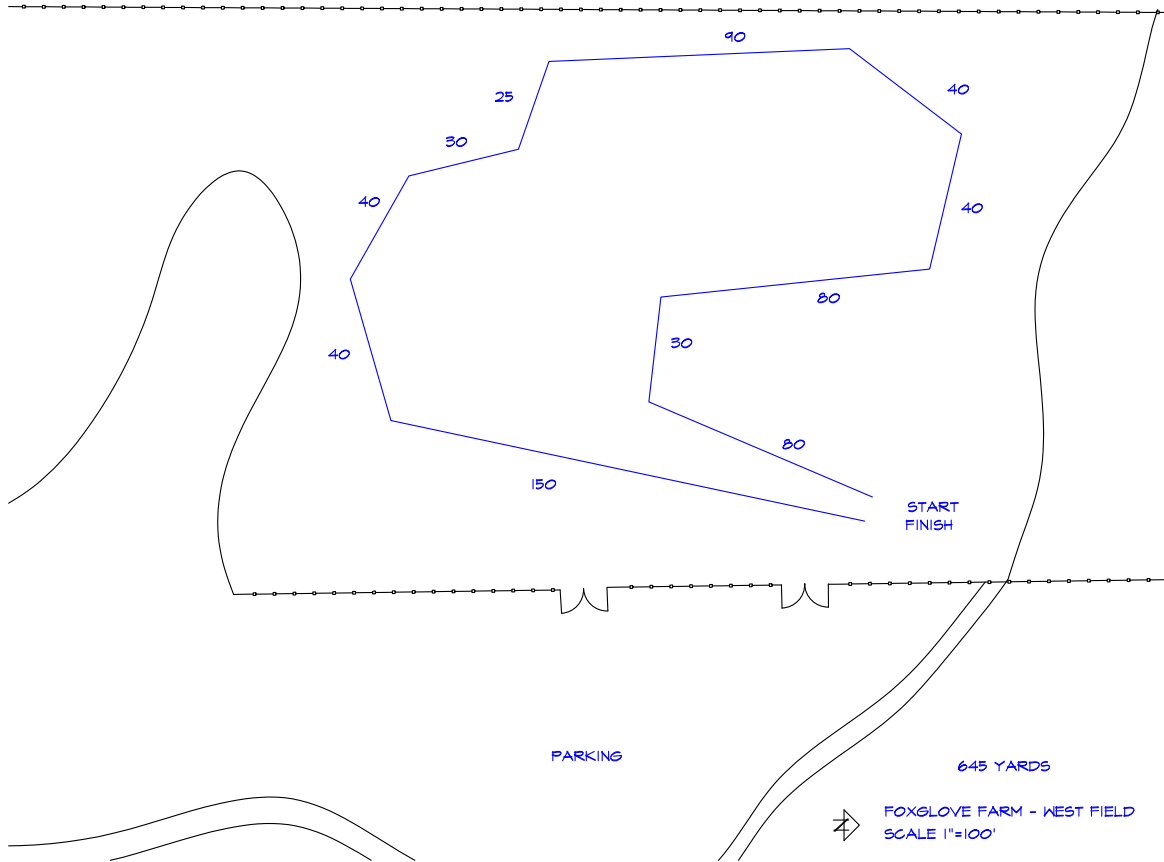

Course Plan
Sunday
(725 yds; field will be shortened to 600 yds for tests)

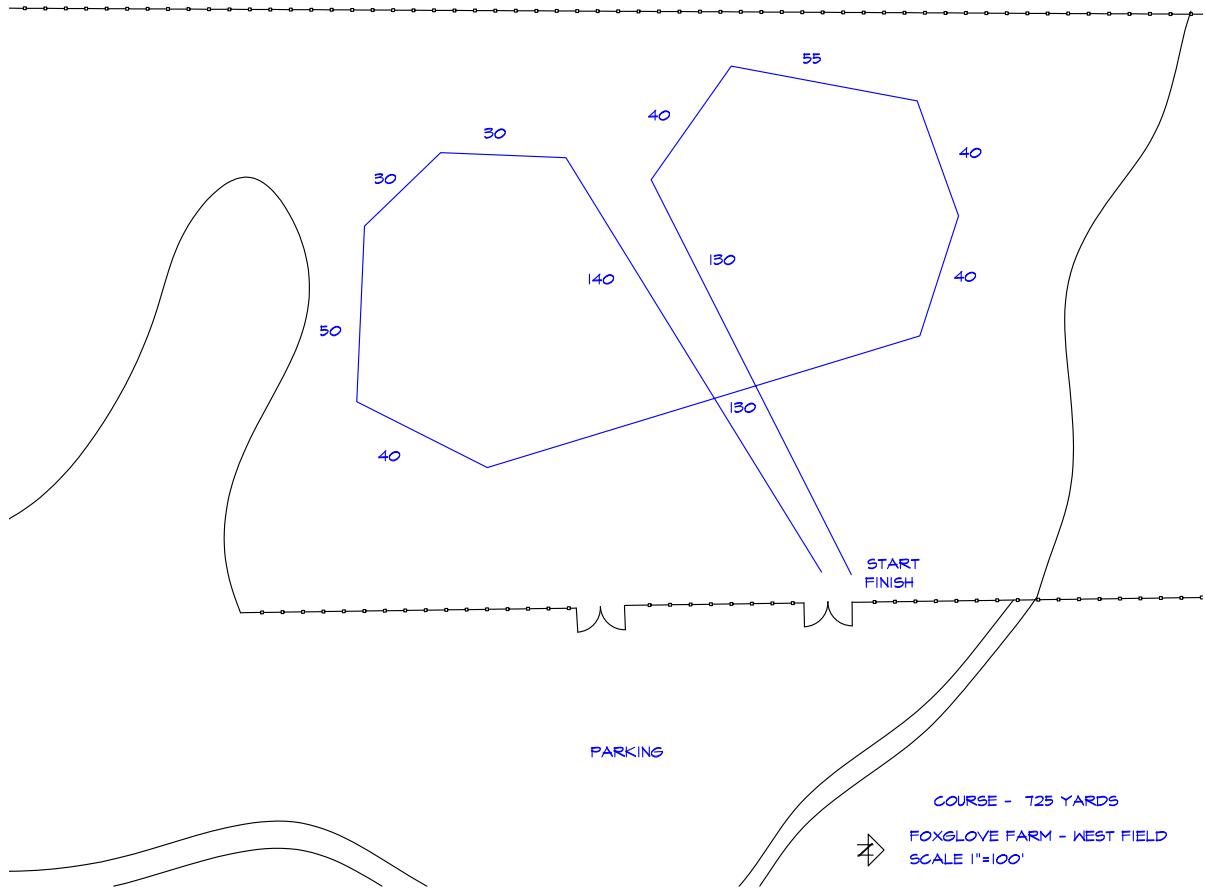

DETAILED DIRECTION TO SITE

Traveling South on I-5:

1. Take exit 216 for OR-228 toward Halsey/Brownsville
2. Turn right (heading west) onto Halsey Sweet Home Hwy 212/OR-228 (follow signs for Halsey/Harrisburg/Junction City)
3. Turn left at W 2nd St onto Albany Junction City Hwy/OR-99e. Continue to Junction City Hwy/OR-99e
4. As you enter Junction city (about 13 miles after turning on 99E, turn right at 18th Ave W/Hwy-99 W/OR-99W
5. Continue to follow Hwy-99 W/OR-99W about 1.9 mi and turn left onto Ferguson Rd
6. Travel about 4 miles to the Foxglove Farm and look for signs to the field.

Traveling North on I-5

1. Take Exit 195A-B towards Florence/Junction City and merge onto the Belt Line Hwy.
2. Take Exit 6 toward Junction City
3. After passing through Junction City, turn left onto 99W towards Monroe/Corvallis.
4. Continue to follow Hwy-99 W/OR-99W about 1.9 mi and turn left onto Ferguson Rd
5. Travel about 4 miles to the Foxglove Farm and look for signs to the field.

Traveling South from Corvallis

1. Head south on SW 4th St
2. Continue onto OR-99W S/SW 3rd St/SW Twin Oaks Cir Continue to follow OR-99W S. Travel about 16.8 to Monroe.
3. At the south end of Monroe turn right onto S 5th St/Territorial Rd. Drive 4.4 miles.
4. Turn right onto Ferguson Rd (at the flashing orange light). Field gate is about 200 yard down Ferguson on the right